

# **RWE Renewables UK Dogger Bank South (West) Limited**

# **RWE Renewables UK Dogger Bank South (East) Limited**

# **Dogger Bank South Offshore Wind Farms**

**Land Plans (Onshore) (Revision 3)  
Volume 2**

**January 2025**

**Application Reference: 2.7**

**APFP Regulation: 5(2)(i)**

**Revision: 03**

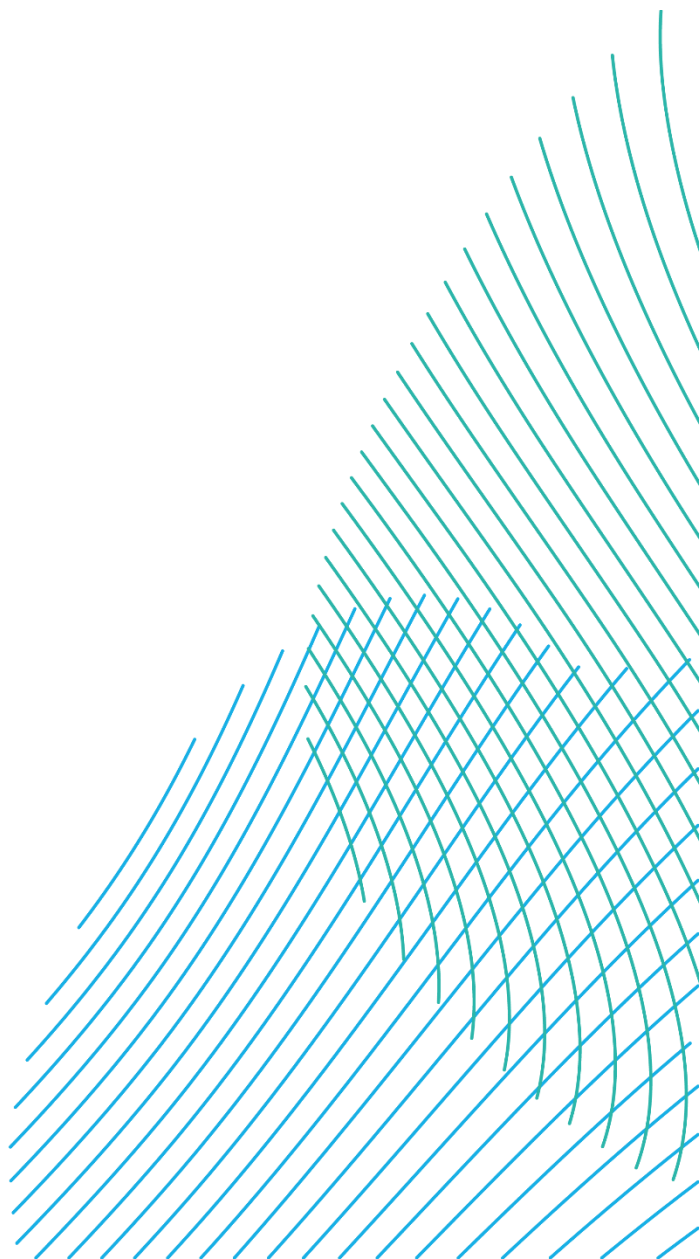

| Company:   | <b>RWE Renewables UK Dogger Bank South (West) Limited and RWE Renewables UK Dogger Bank South (East) Limited</b> | Asset:  | <b>Development</b> |            |             |
|--|--|---|--------------------|------------|-------------|
| Project:   | <b>Dogger Bank South Offshore Wind Farms</b>   | Sub Project/Package:                              | <b>Consents</b>    |            |             |
| Document Title or Description:   | Land Plans (Onshore) (Revision 3)  |   |                    |            |             |
| Document Number:   | 005028746-03   | Contractor Reference Number:                      | N/A                |            |             |
| <p><i>COPYRIGHT © RWE Renewables UK Dogger Bank South (West) Limited and RWE Renewables UK Dogger Bank South (East) Limited, 2024. All rights reserved.</i></p> <p><i>This document is supplied on and subject to the terms and conditions of the Contractual Agreement relating to this work, under which this document has been supplied, in particular:</i></p> <p><b>LIABILITY</b></p> <p><i>In preparation of this document RWE Renewables UK Dogger Bank South (West) Limited and RWE Renewables UK Dogger Bank South (East) Limited has made reasonable efforts to ensure that the content is accurate, up to date and complete for the purpose for which it was contracted. RWE Renewables UK Dogger Bank South (West) Limited and RWE Renewables UK Dogger Bank South (East) Limited makes no warranty as to the accuracy or completeness of material supplied by the client or their agent.</i></p> <p><i>Other than any liability on RWE Renewables UK Dogger Bank South (West) Limited and RWE Renewables UK Dogger Bank South (East) Limited detailed in the contracts between the parties for this work RWE Renewables UK Dogger Bank South (West) Limited and RWE Renewables UK Dogger Bank South (East) Limited shall have no liability for any loss, damage, injury, claim, expense, cost or other consequence arising as a result of use or reliance upon any information contained in or omitted from this document.</i></p> <p><i>Any persons intending to use this document should satisfy themselves as to its applicability for their intended purpose.</i></p> <p><i>The user of this document has the obligation to employ safe working practices for any activities referred to and to adopt specific practices appropriate to local conditions.</i></p> |  |   |                    |            |             |
| Rev No.  | Date   | Status/Reason for Issue                           | Author             | Checked by | Approved by |
| 01   | June 2024  | Final for DCO Application                         | DM                 | RWE        | RWE         |
| 02   | October 2024   | Submission at Pre-Examination Procedural Deadline | DM                 | RWE        | RWE         |
| 03   | January 2025   | Submission to accompany Project Change Request 2  | DM                 | RWE        | RWE         |

| Revision Change Log |         |         |  |
|---------------------|---------|---------|--|
| Rev No.             | Page    | Section | Description  |
| 01                  | N/A     | N/A     | Submitted for DCO Application  |
| 02                  | 4 to 24 | N/A     | The Land Plans (Onshore) have been updated, as requested in the Section 55 checklist from the Planning Inspectorate, to provide improved clarity by adding additional road names in bold type to make roads more easily identifiable in line with the descriptions in the Book of Reference. |
| 03                  | 4 to 24 | N/A     | The Land Plans (Onshore) have been updated to reflect the changes made to the Onshore Substation Zone as a result of Project Change Request 2 [document reference 10.53].  |

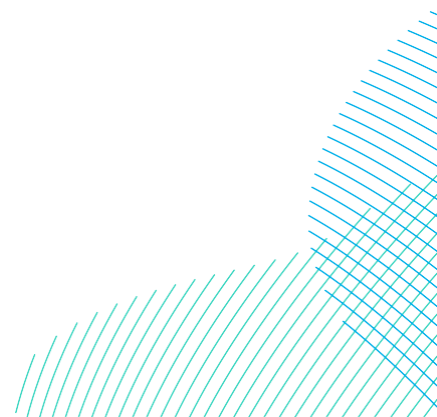



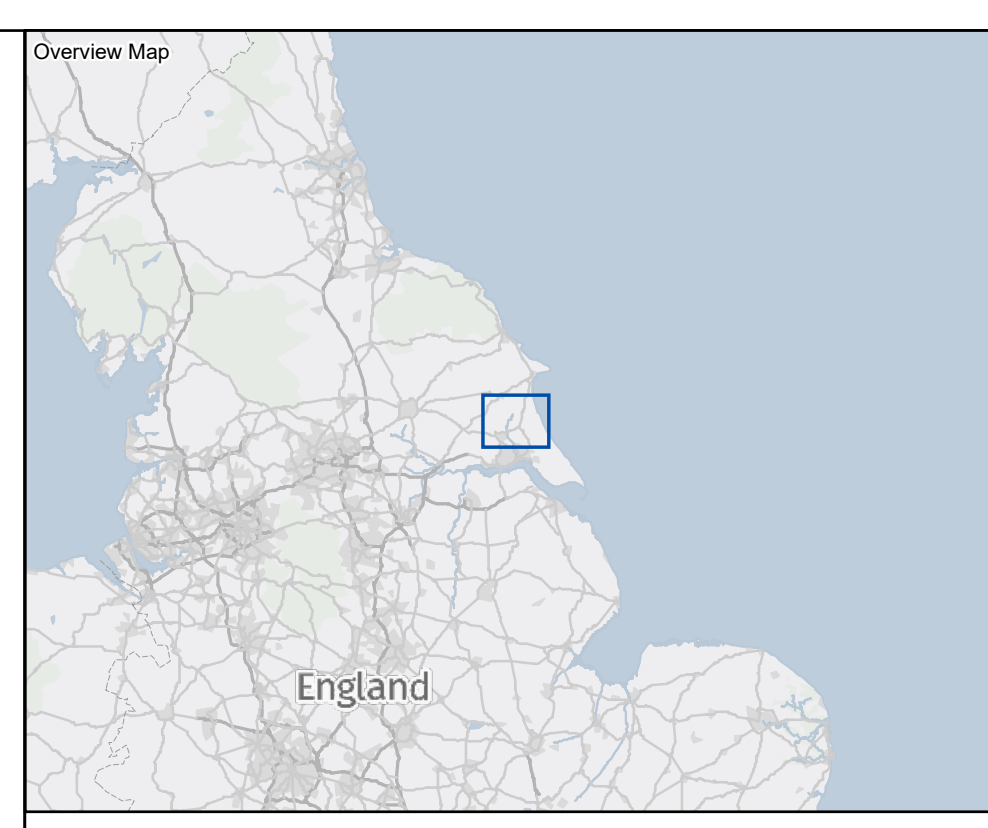
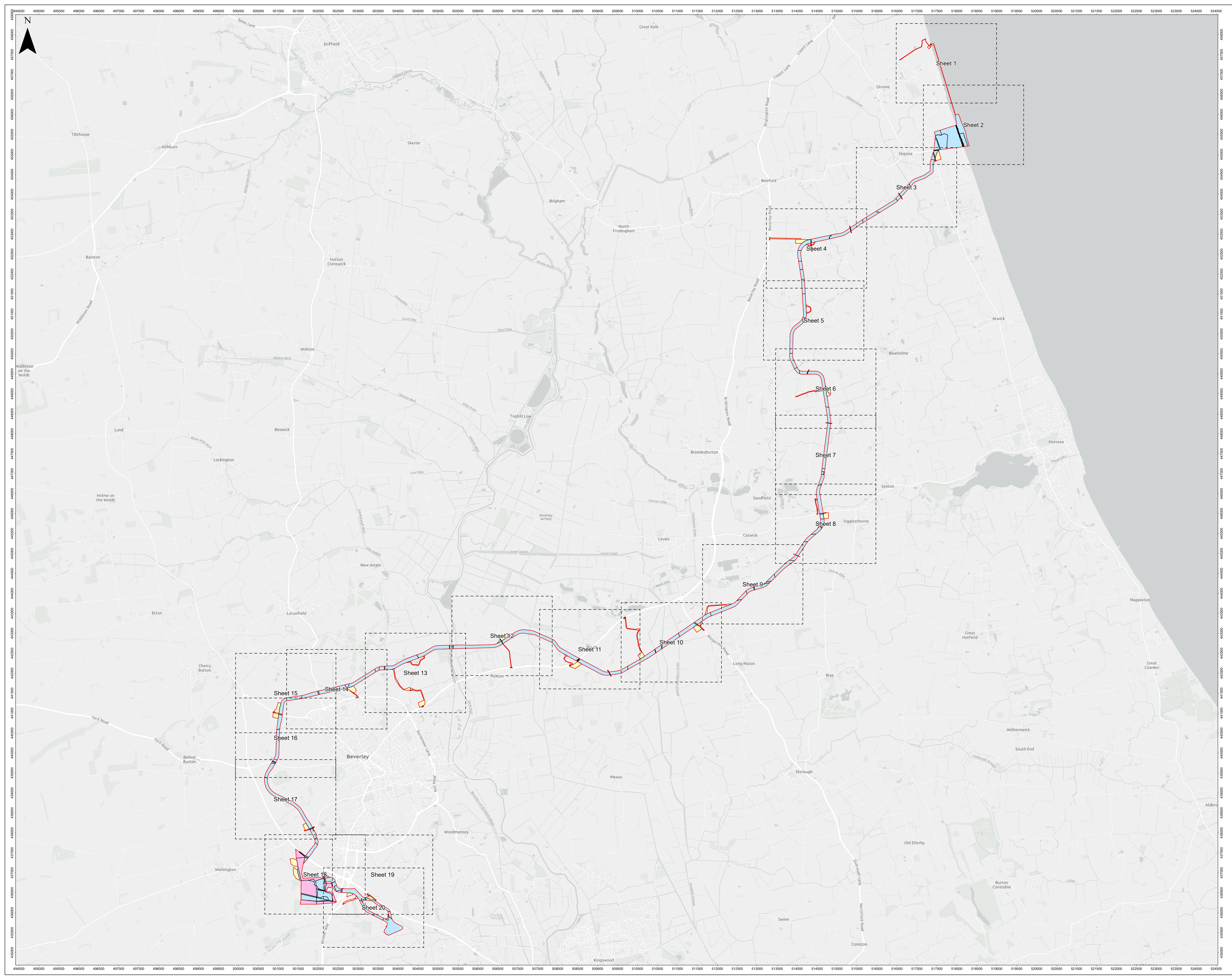

- LEGEND**
- Order Limits
  - Freehold Acquisition
  - Acquisition of Rights
  - Temporary Possession
  - Sheet Boundary

MAP NOTES / DATA SOURCES:  
 Esri, UK, Esri, TomTom, Garmin, FourSquare, GeoTechnologies, Inc., METI/NSA, USGS, Contains OS data © Crown Copyright and Database right 2023  
 Contains data from OS Zoomstack  
 Not to be used for Navigation.

PROJECT TITLE **Dogger Bank South**

DRAWING TITLE **Land Plans - Onshore**

| DRAWING NUMBER: 005028746-01 |              | PAGE NUMBER: Key Plan                           |            |
|------------------------------|--------------|---|------------|
| REV                          | DATE         | REMARKS   |            |
| 01                           | June 2024    | FINAL for DCO Application                       | PA IM GH   |
| 02                           | October 2024 | FINAL for Pre-Examination Procedural Deadline A | PA IMPR GH |
| 03                           | January 2025 | FINAL for Project Change Request 2              | PA IMPR GH |

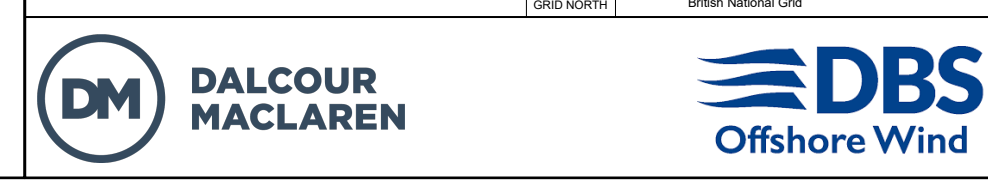
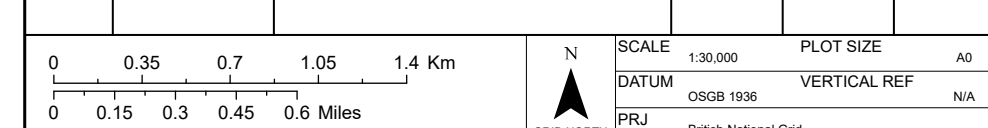



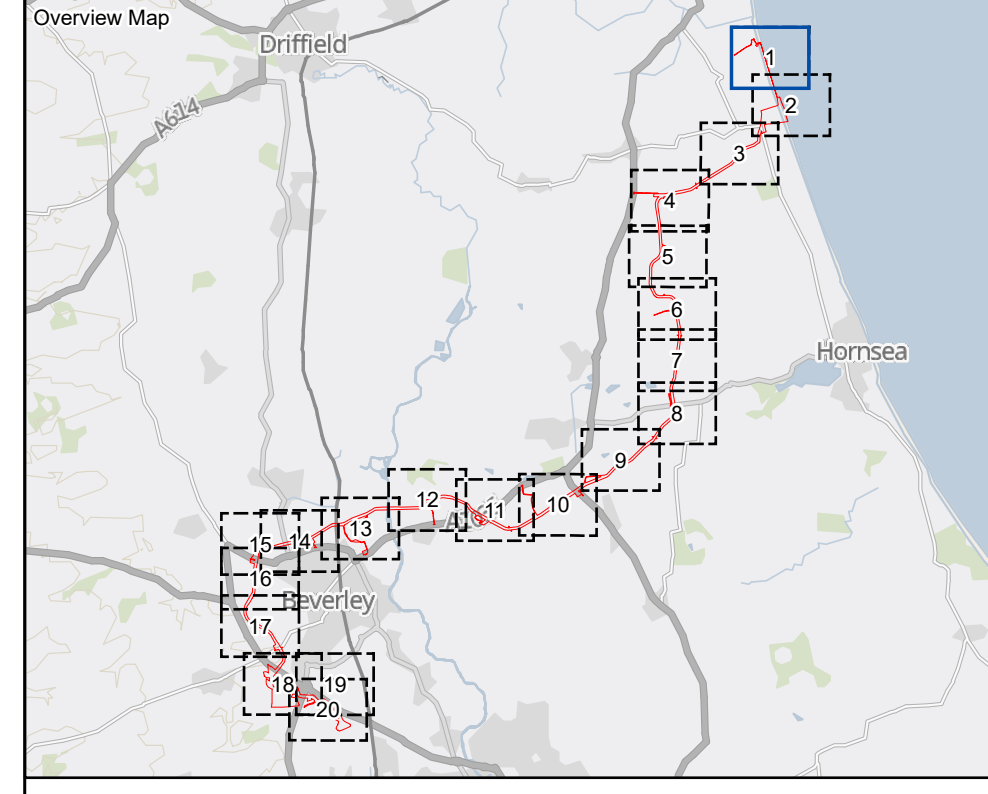
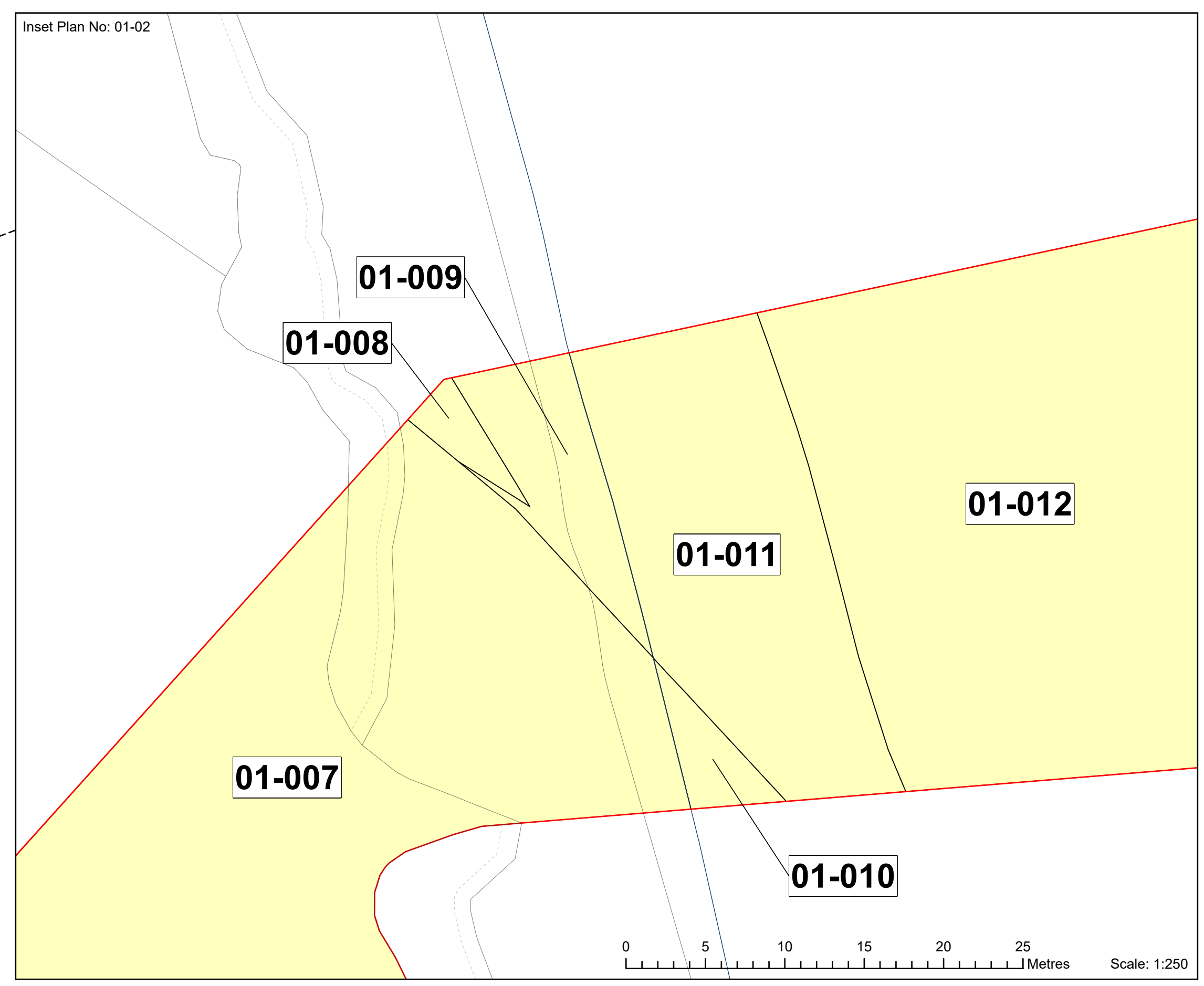
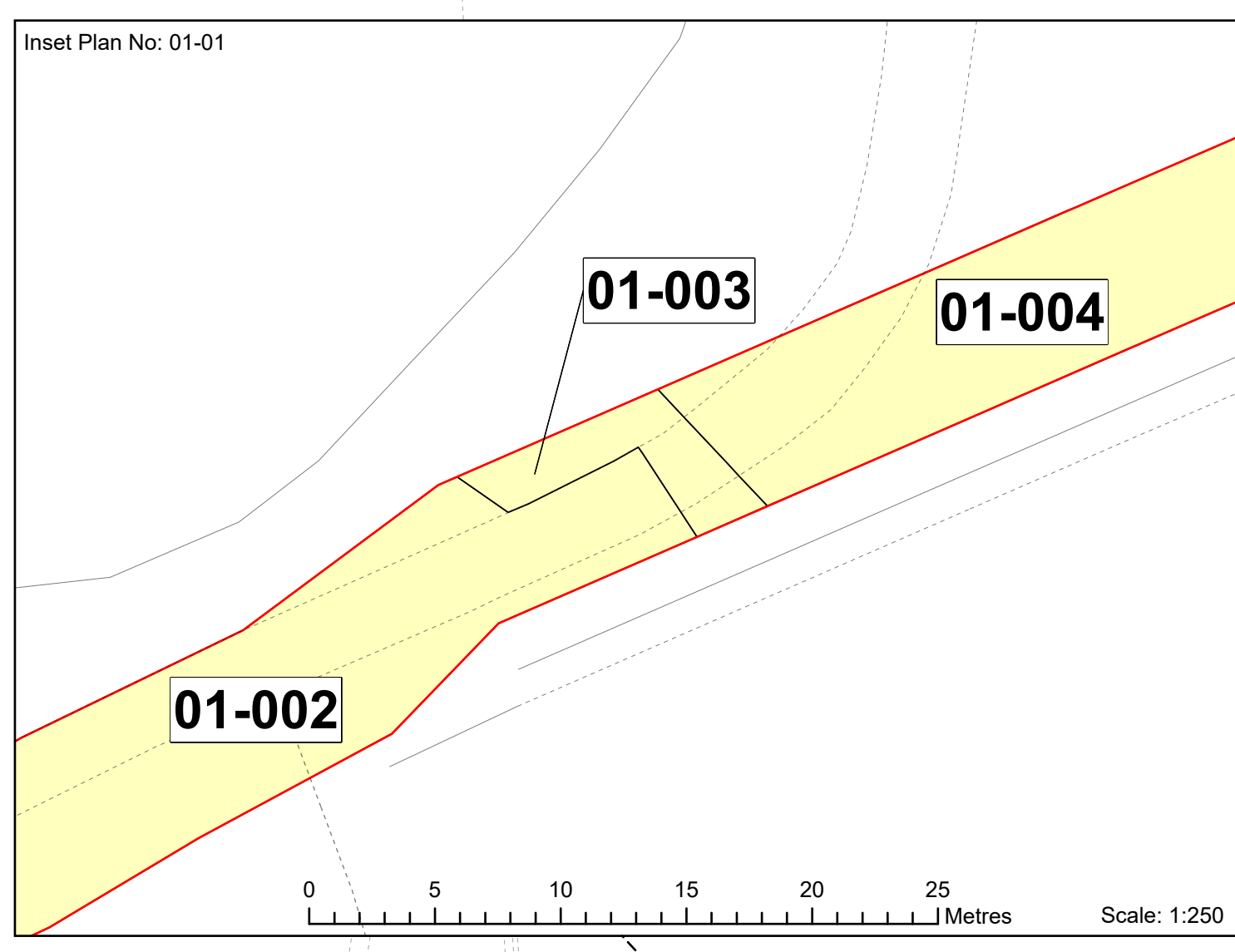
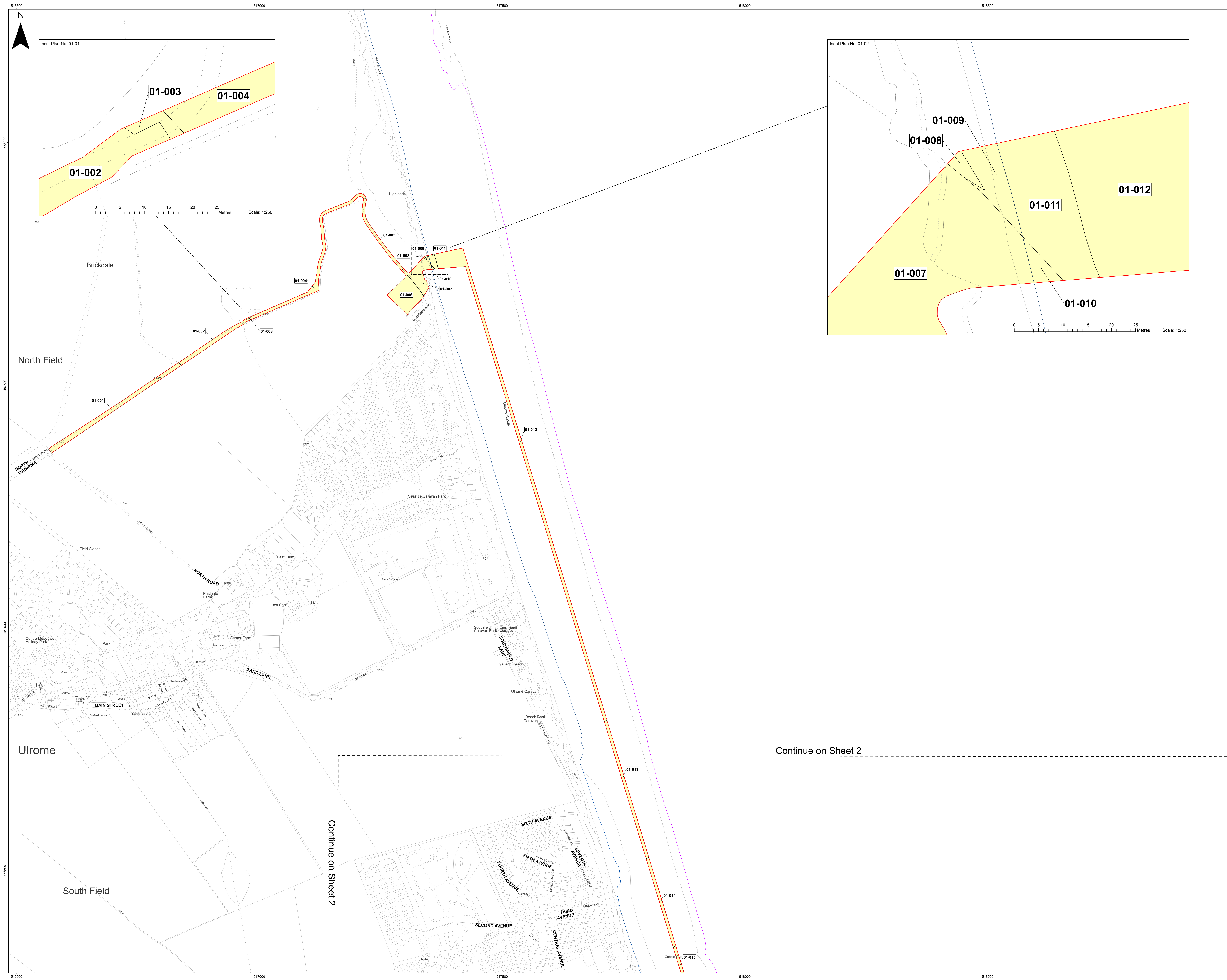

- LEGEND**
- Order Limits
  - Temporary Possession
  - Sheet Boundary
  - Mean High Water Line
  - Mean Low Water Line

Continue on Sheet 2

Continue on Sheet 2

MAP NOTES / DATA SOURCES:  
© Crown copyright [and database rights] (2024) license number 100042124

Not to be used for Navigation.

PROJECT TITLE **Dogger Bank South**

DRAWING TITLE **Land Plans - Onshore**

DRAWING NUMBER: **005028746-01** PAGE NUMBER: **1 of 20**

| REV | DATE         | REMARKS   | DRAW | CHEK | APRD |
|-----|--------------|---|------|------|------|
| 01  | June 2024    | FINAL for DCO Application                       | PA   | IM   | GH   |
| 02  | October 2024 | FINAL for Pre-Examination Procedural Deadline A | PA   | IMPR | GH   |
| 03  | January 2025 | FINAL for Project Change Request 2              | PA   | IMPR | GH   |

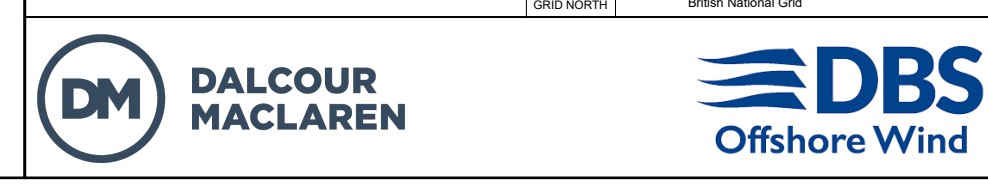
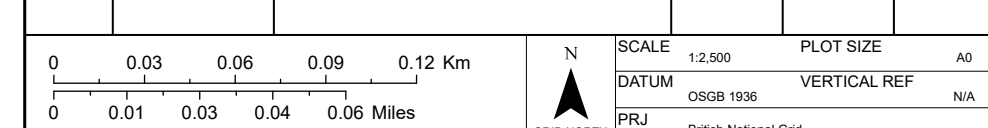



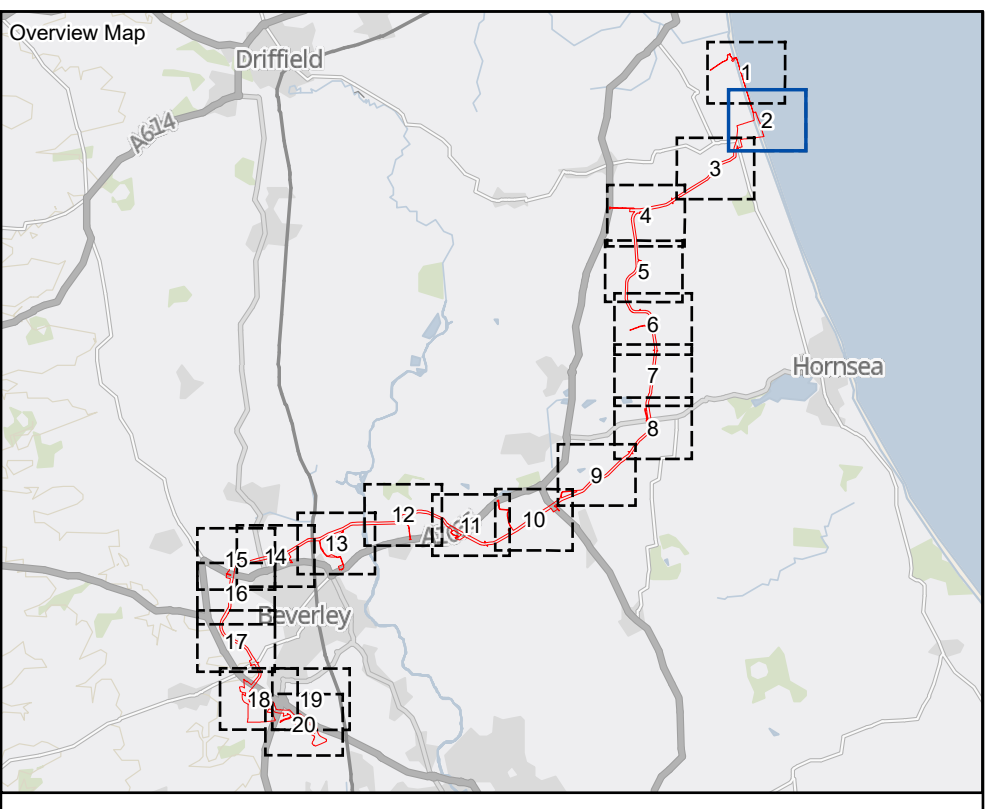
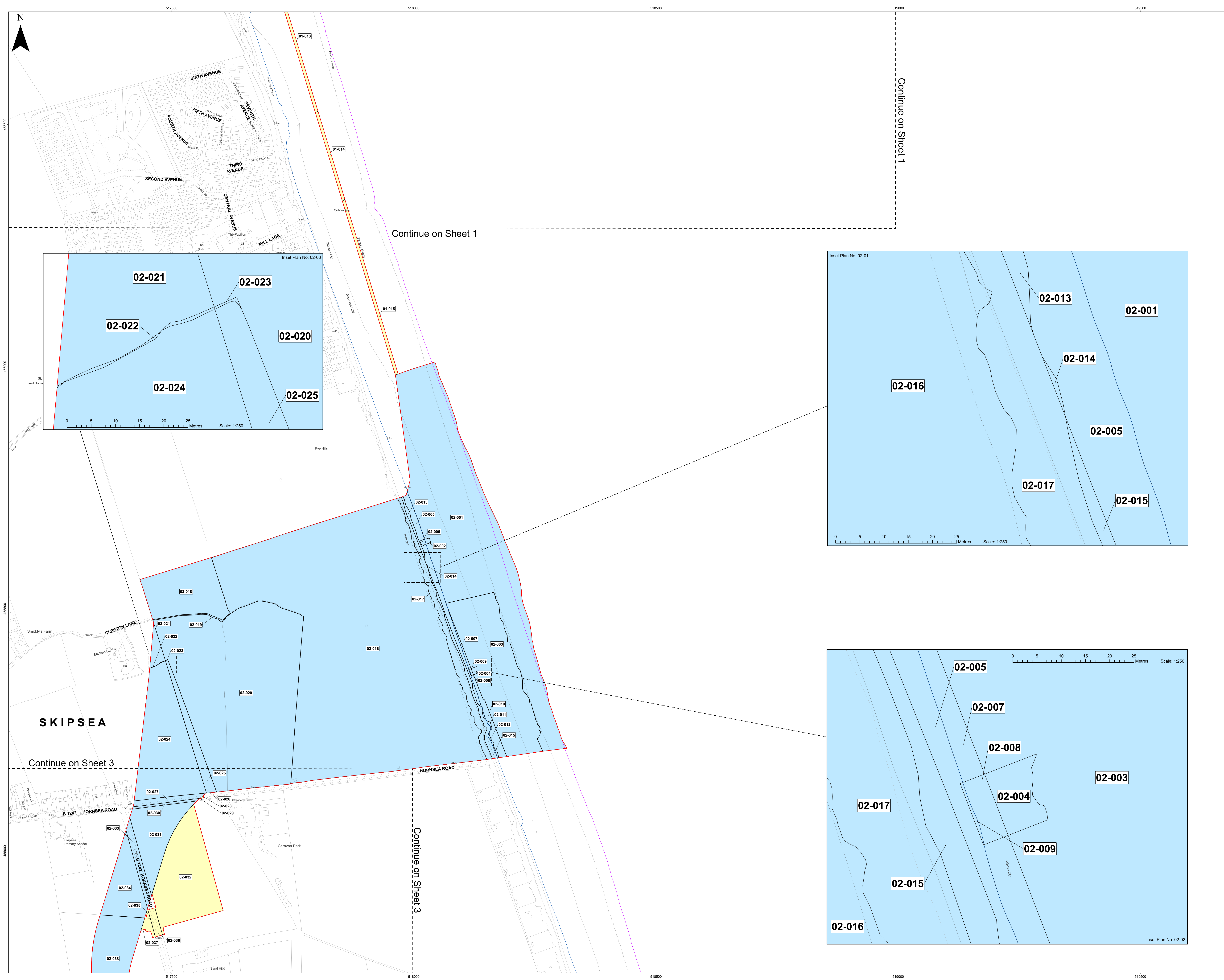

- LEGEND**
- Order Limits
  - Acquisition of Rights
  - Temporary Possession
  - Sheet Boundary
  - Mean High Water Line
  - Mean Low Water Line

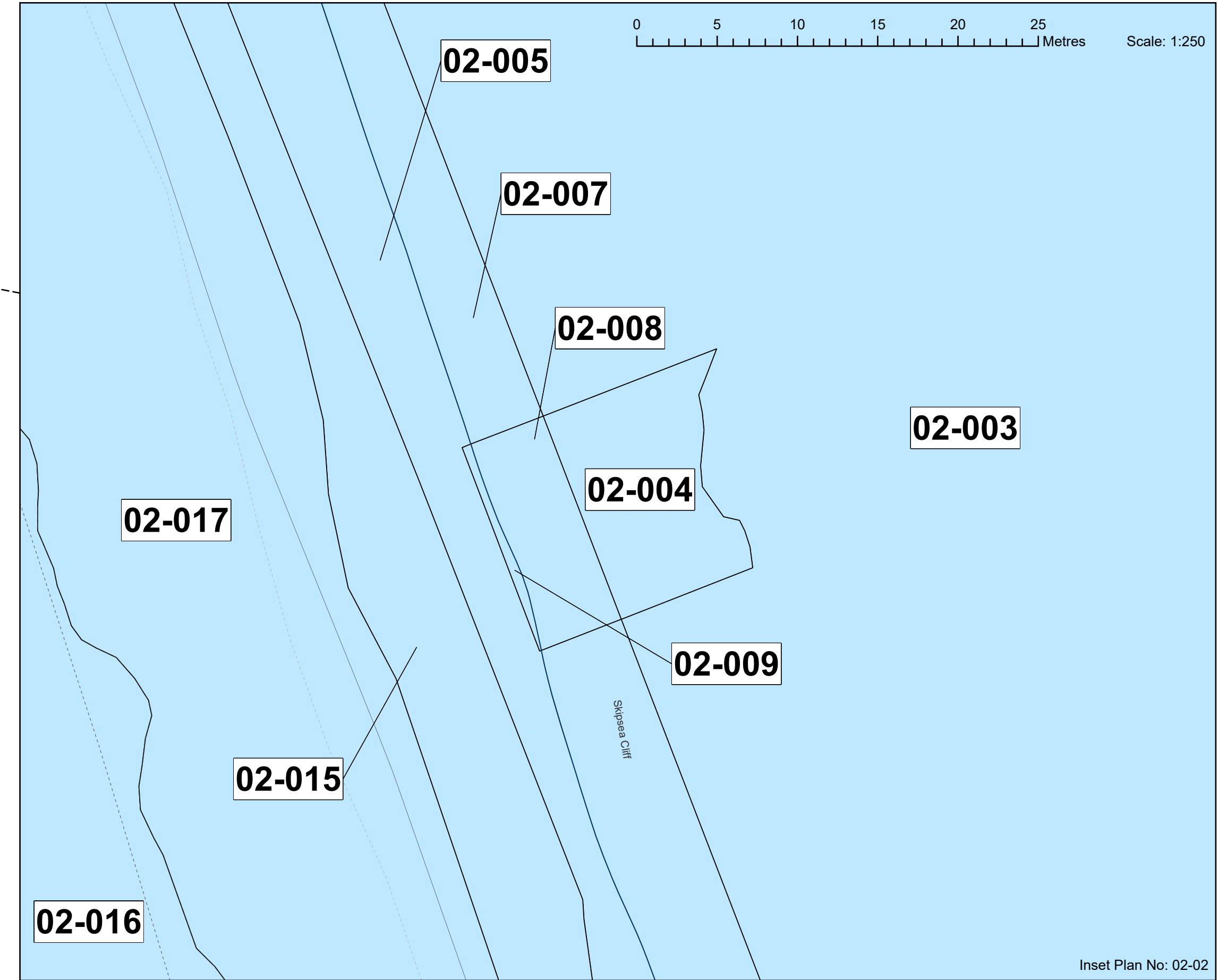
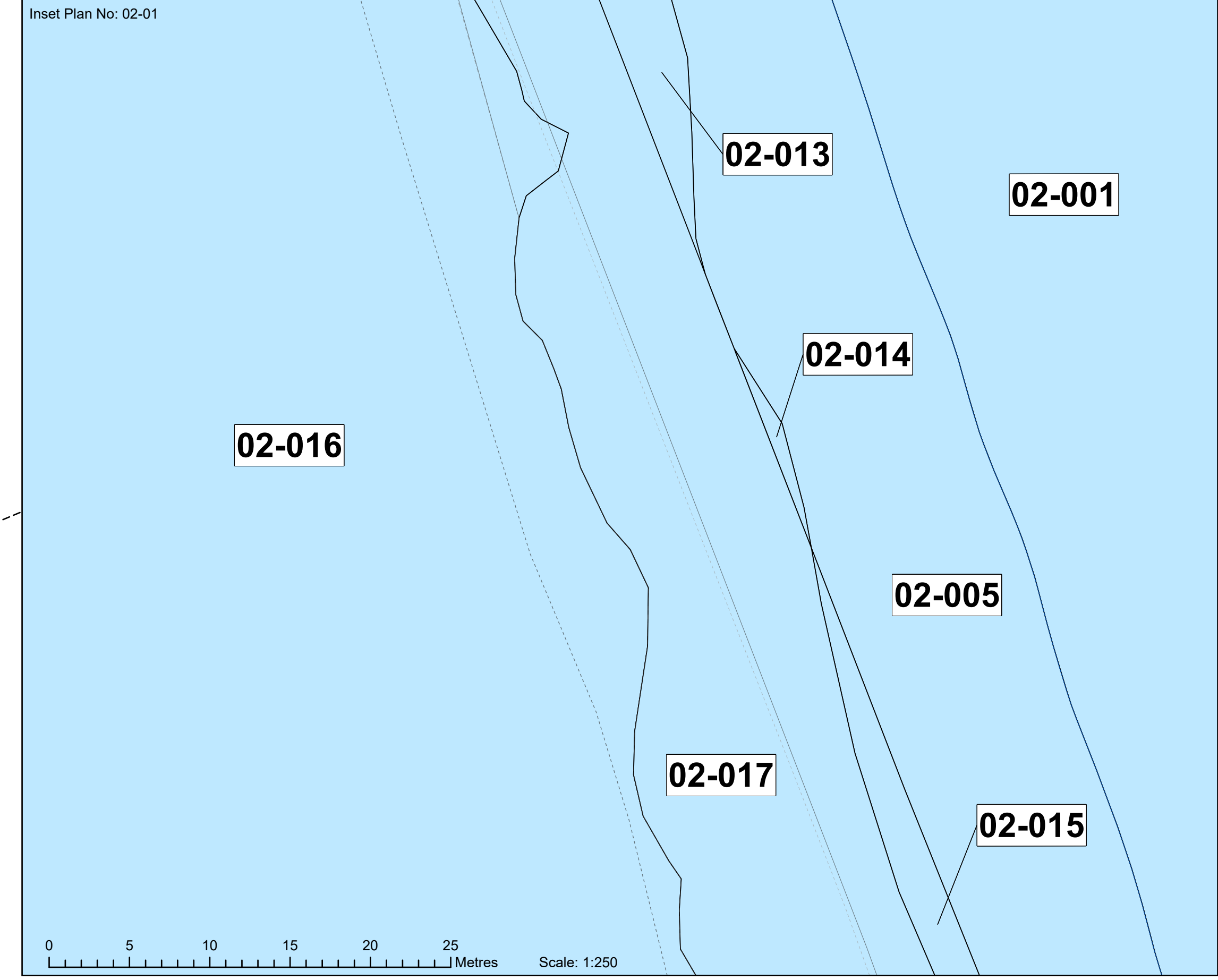
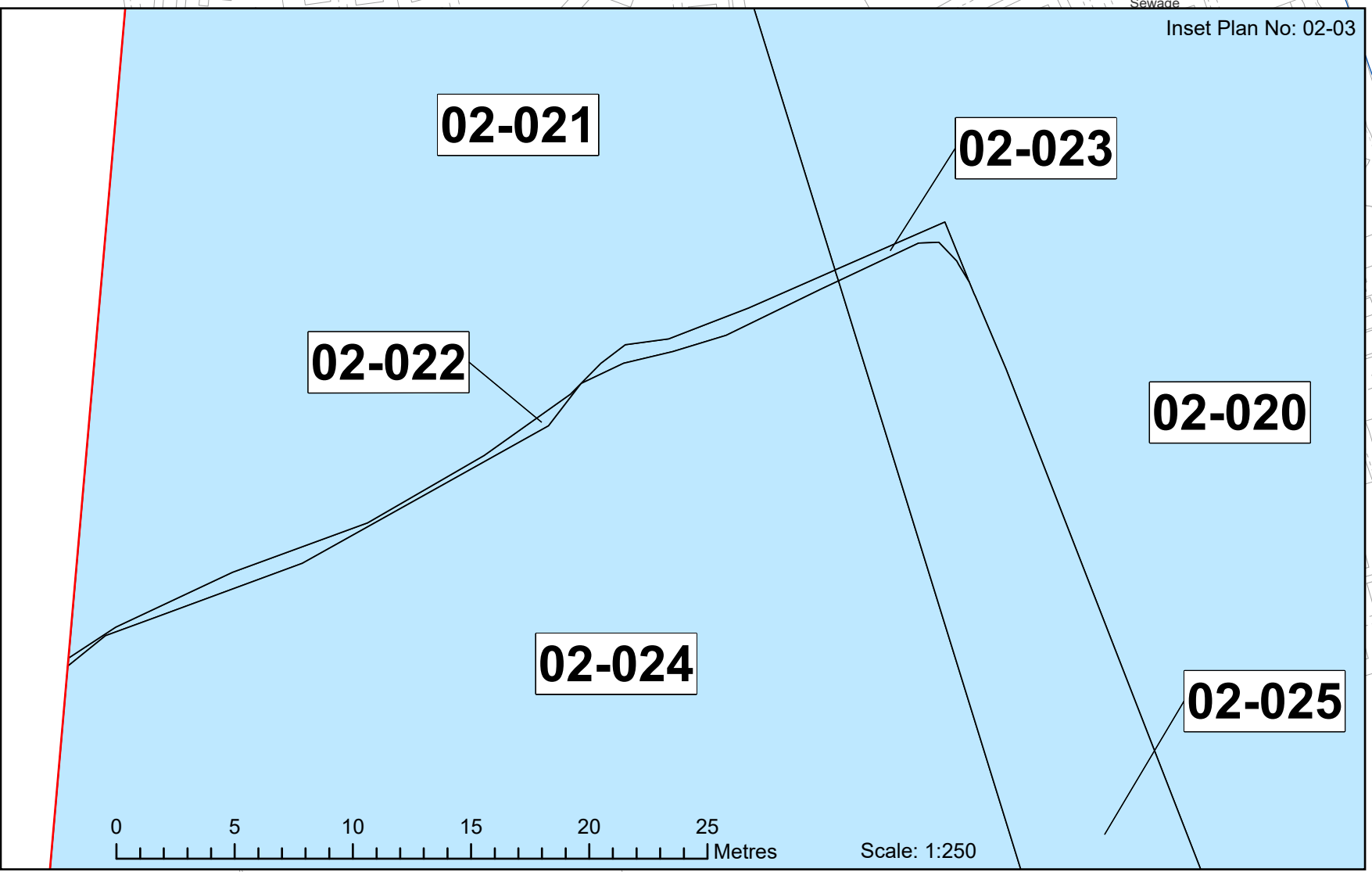

MAP NOTES / DATA SOURCES:  
© Crown copyright [and database rights] (2024) license number 100042124

Not to be used for Navigation.

PROJECT TITLE  
**Dogger Bank South**

DRAWING TITLE  
**Land Plans - Onshore**

DRAWING NUMBER: **005028746-01** PAGE NUMBER: **2 of 20**  
Application Reference: 2 / APPP Regulations: SC(6)

| REV | DATE         | REMARKS   | DRAW | CHEK | APRD |
|-----|--------------|---|------|------|------|
| 01  | June 2024    | FINAL for DCO Application                       | PA   | IM   | GH   |
| 02  | October 2024 | FINAL for Pre-Examination Procedural Deadline A | PA   | IMPR | GH   |
| 03  | January 2025 | FINAL for Project Change Request 2              | PA   | IMPR | GH   |

|   |      |      |      |      |       |
|---|------|------|------|------|-------|
| 0 | 0.05 | 0.08 | 0.09 | 0.12 | Km    |
| 0 | 0.01 | 0.03 | 0.04 | 0.06 | Miles |

SCALE: 1:10000

DM DALCOUR MACLAIRE DBS Offshore Wind

D:\C:\Users\Paola.Alexandre@dalcour-maclaire.com\Documents\Dogger Bank South Offshore Wind Farm 22000028 - Geomatics\02 Working Data\18\_LAND\_PLANS\20240311\_22000028\_Land\_Plans\_V1.aprx | Layer: 20240311\_22000028\_Land\_Plans\_V1 | User: Paola.Alexandre | Date: June 2024



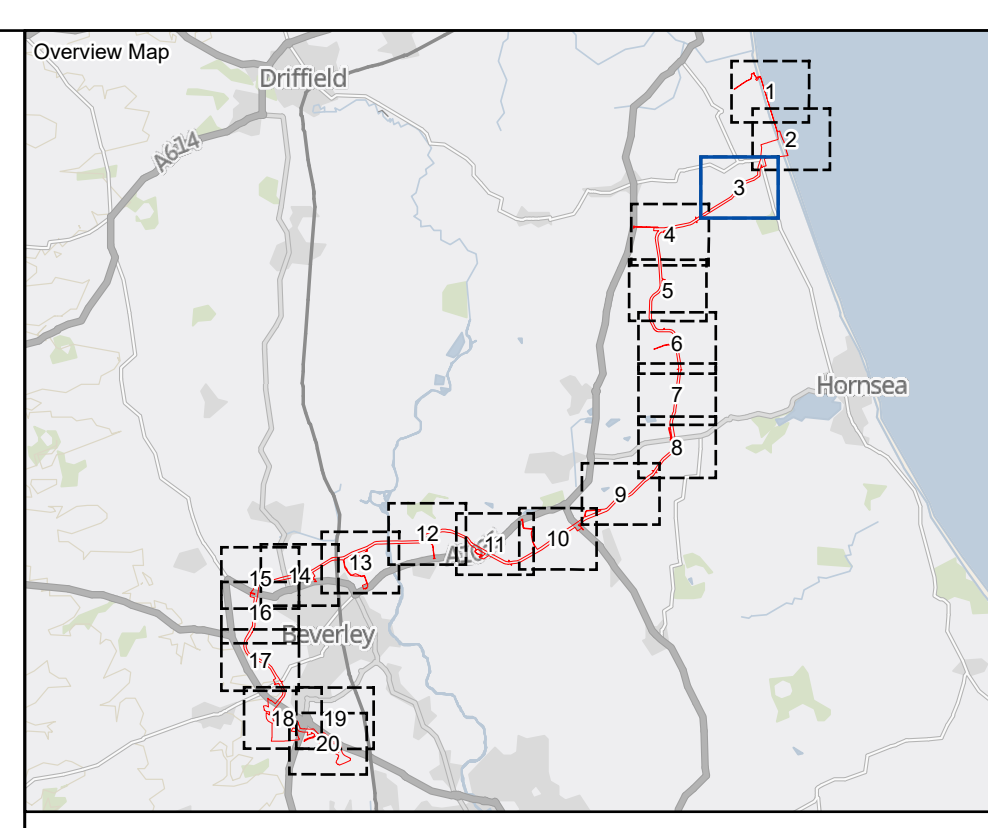
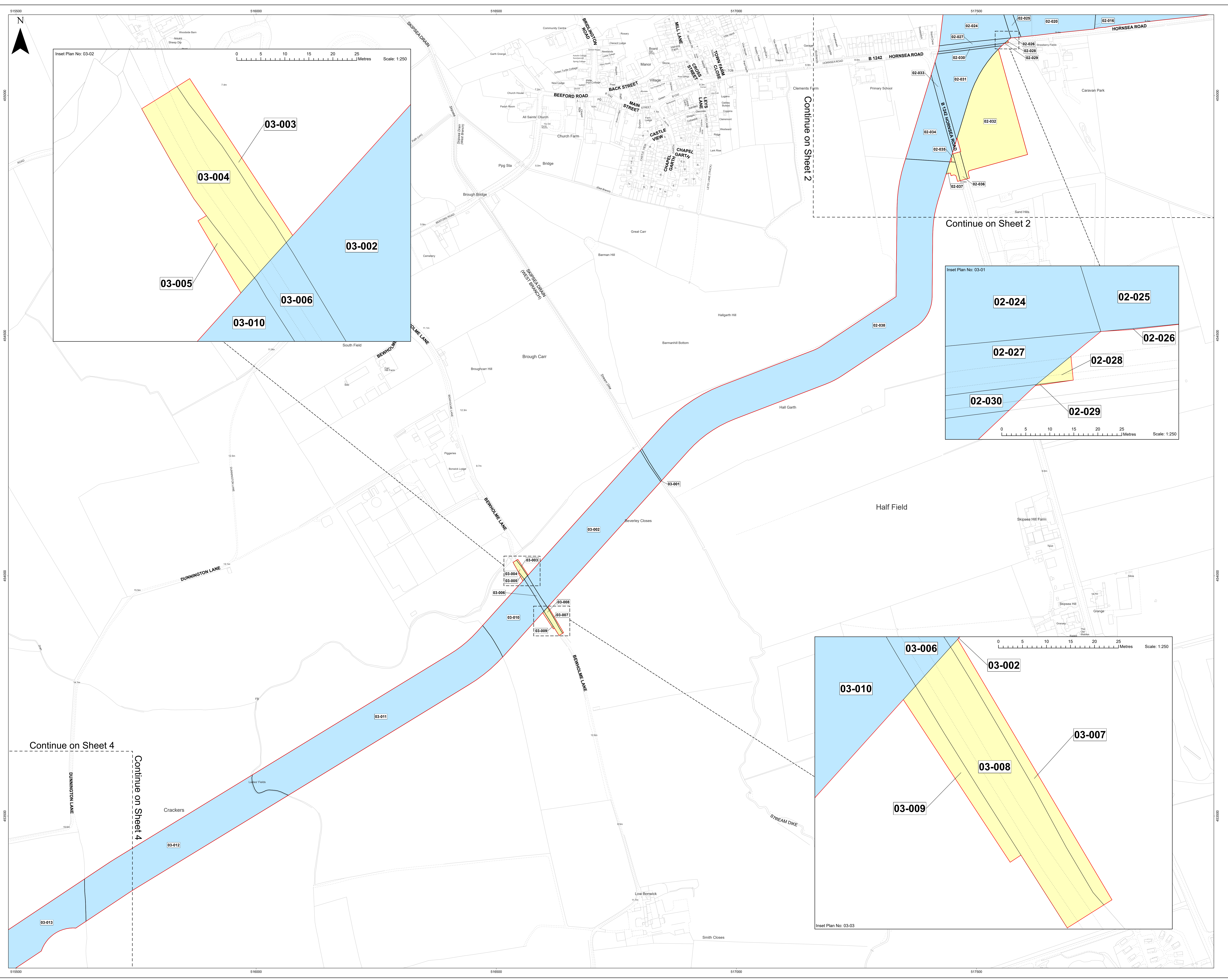

- LEGEND**
- Order Limits
  - Acquisition of Rights
  - Temporary Possession
  - Sheet Boundary

MAP NOTES / DATA SOURCES:  
 © Crown copyright [and database rights] (2024) license number 100042124

Not to be used for Navigation.

PROJECT TITLE **Dogger Bank South**  
 DRAWING TITLE **Land Plans - Onshore**

| DRAWING NUMBER: <b>005028746-01</b>                  |              | PAGE NUMBER: <b>3 of 20</b>                     |      |      |      |
|--|--------------|---|------|------|------|
| Application Reference: 2.7 / APPF Regulations: SC(6) |              |   |      |      |      |
| REV  | DATE         | REMARKS   | DRAW | CHEK | APRD |
| 01   | June 2024    | FINAL for DCO Application                       | PA   | IM   | GH   |
| 02   | October 2024 | FINAL for Pre-Examination Procedural Deadline A | PA   | IMPR | GH   |
| 03   | January 2025 | FINAL for Project Change Request 2              | PA   | IMPR | GH   |

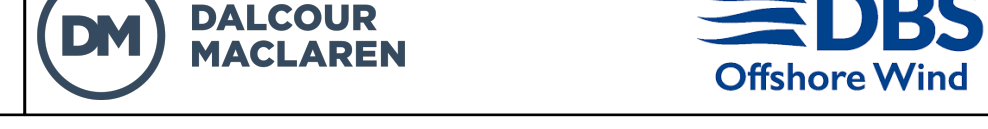
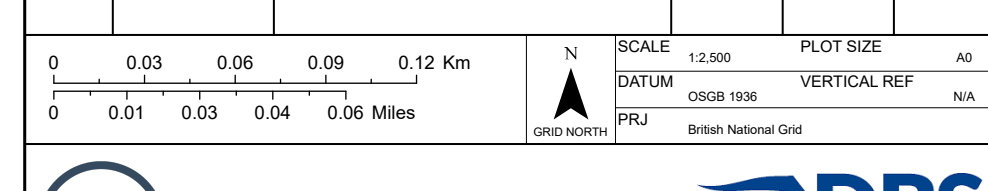



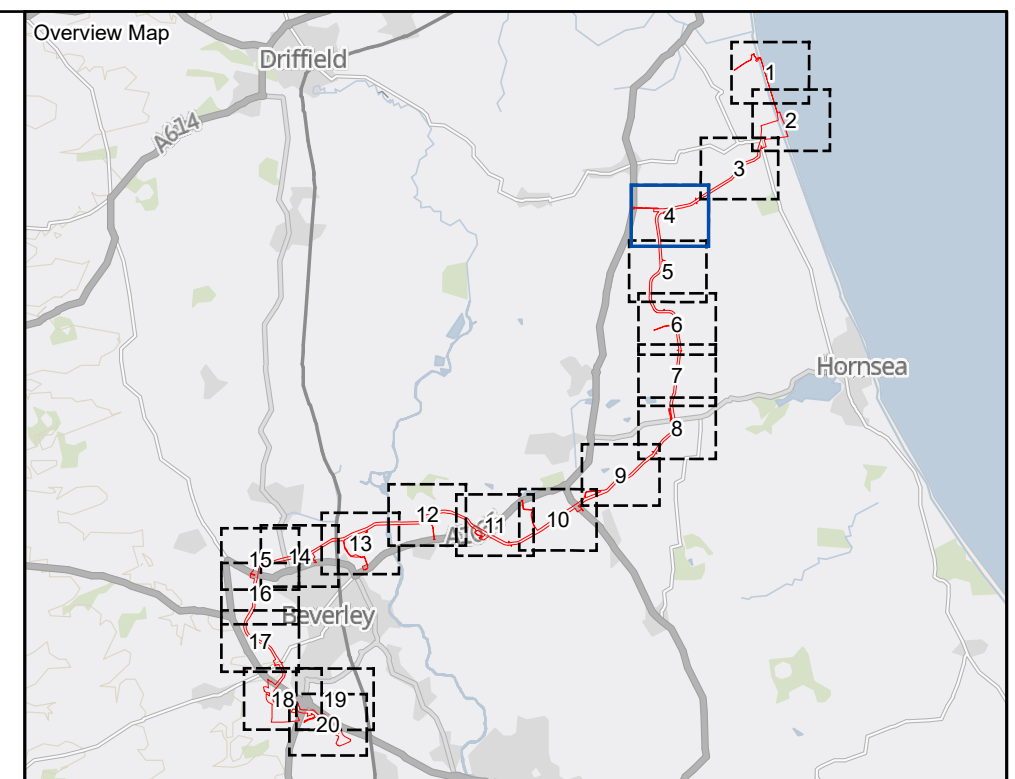
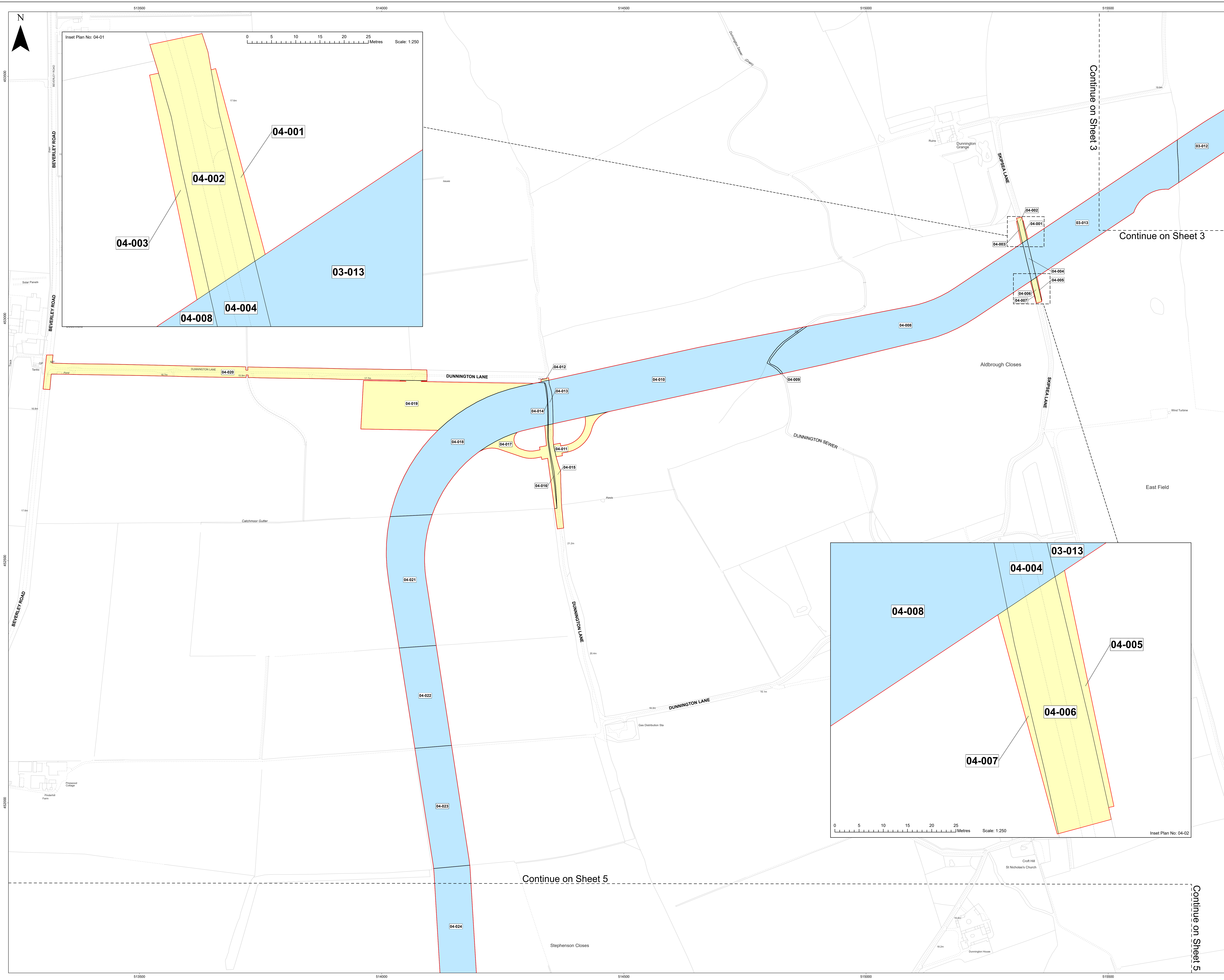

- LEGEND**
- Order Limits
  - Acquisition of Rights
  - Temporary Possession
  - Sheet Boundary

MAP NOTES / DATA SOURCES:  
 © Crown copyright [and database rights] (2024) license number 100042124

Not to be used for Navigation.

PROJECT TITLE **Dogger Bank South**  
 DRAWING TITLE **Land Plans - Onshore**

| REV | DATE         | REMARKS   | DRAW | CHEK | APRD |
|-----|--------------|---|------|------|------|
| 01  | June 2024    | FINAL for DCO Application                       | PA   | IM   | GH   |
| 02  | October 2024 | FINAL for Pre-Examination Procedural Deadline A | PA   | IMPR | GH   |
| 03  | January 2025 | FINAL for Project Change Request 2              | PA   | IMPR | GH   |

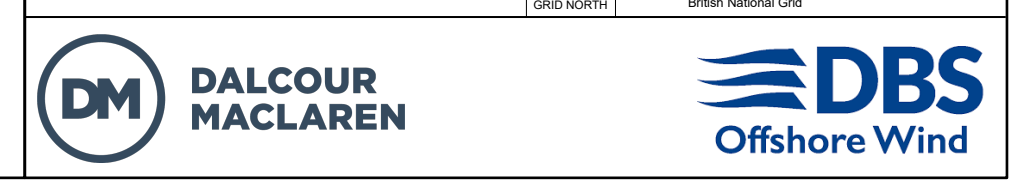



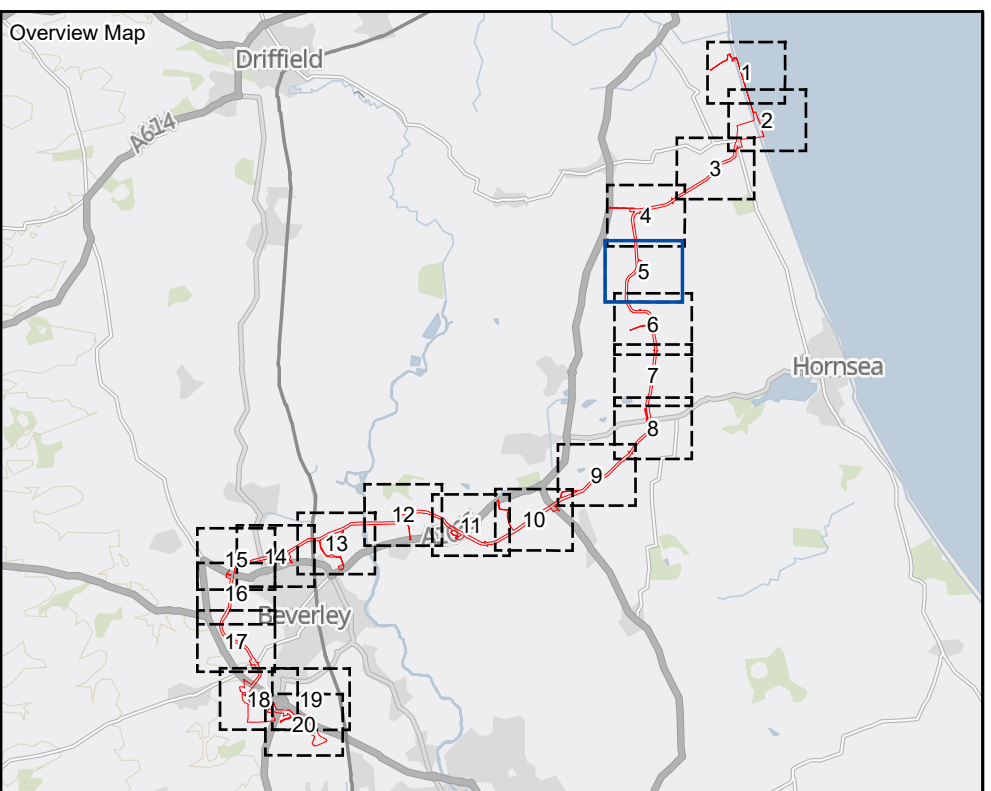
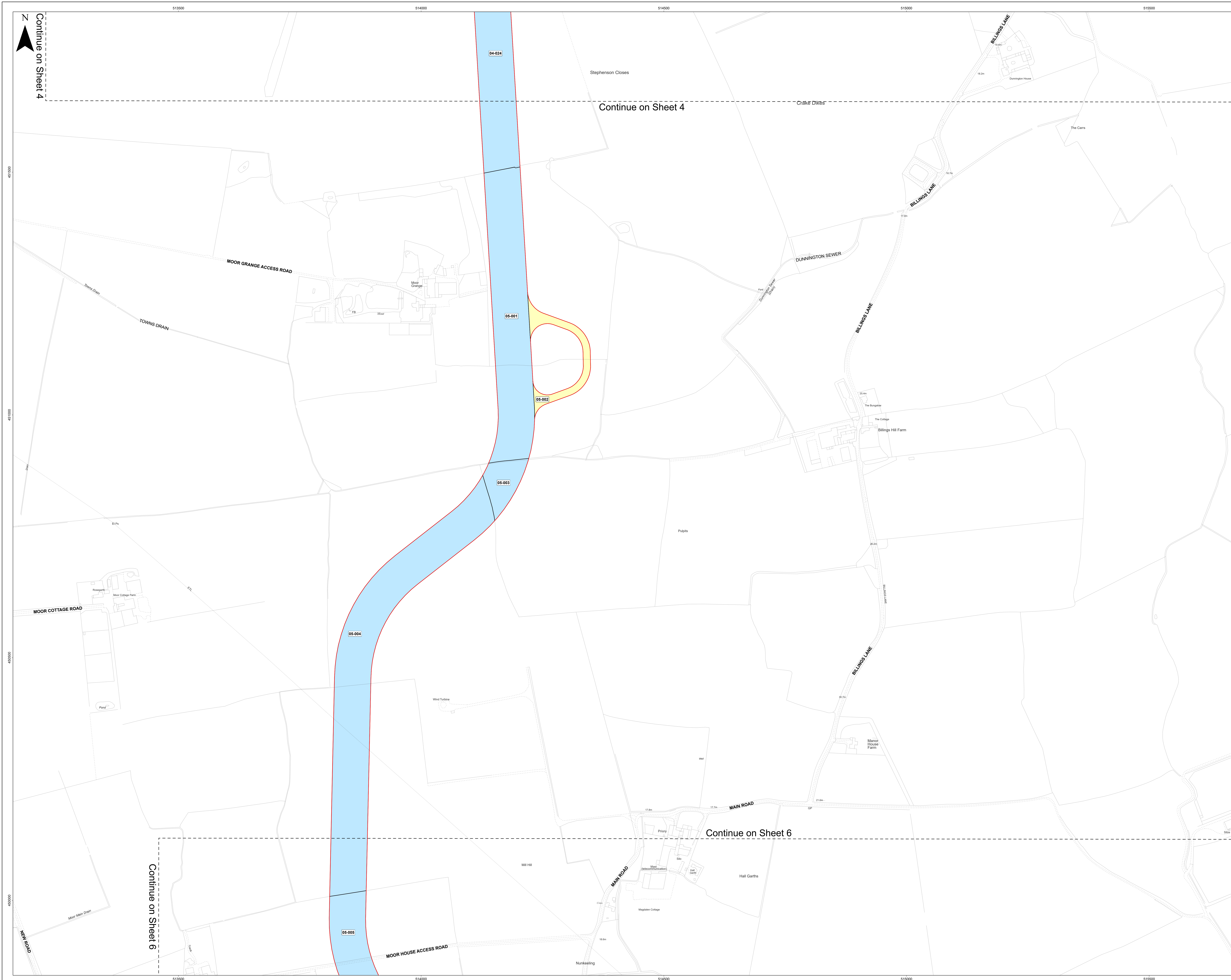

- LEGEND**
- Order Limits
  - Acquisition of Rights
  - Temporary Possession
  - Sheet Boundary

MAP NOTES / DATA SOURCES:  
 © Crown copyright [and database rights] (2024) license number 100042124

Not to be used for Navigation.  
**PROJECT TITLE**  
**Dogger Bank South**

**DRAWING TITLE**  
**Land Plans - Onshore**

| <b>DRAWING NUMBER: 005028746-01</b>                    |              | <b>PAGE NUMBER: 6 of 20</b>                     |            |
|--|--------------|---|------------|
| Application Reference: 2.7 / APP Regulations: SC(2)(b) |              |   |            |
| REV  | DATE         | REMARKS   | APPROVED   |
| 01   | June 2024    | FINAL for DCO Application                       | PA IM GH   |
| 02   | October 2024 | FINAL for Pre-Examination Procedural Deadline A | PA IMPR GH |
| 03   | January 2025 | FINAL for Project Change Request 2              | PA IMPR GH |

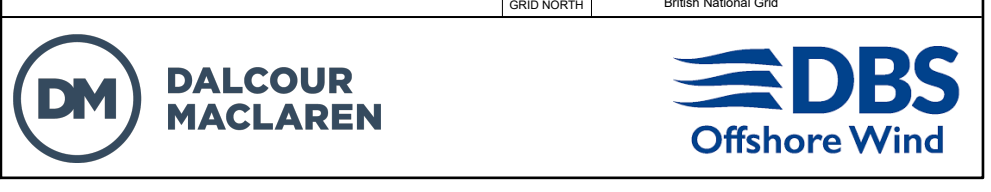
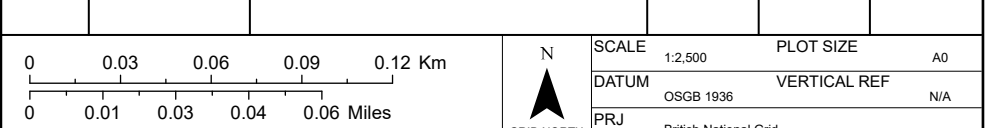



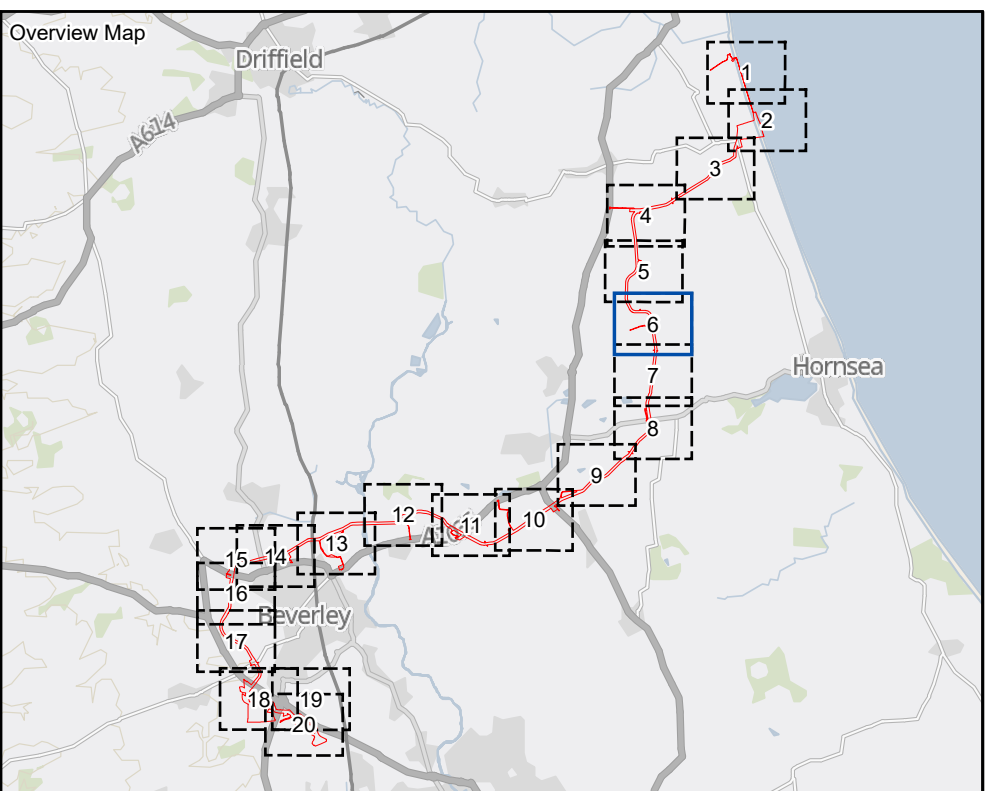
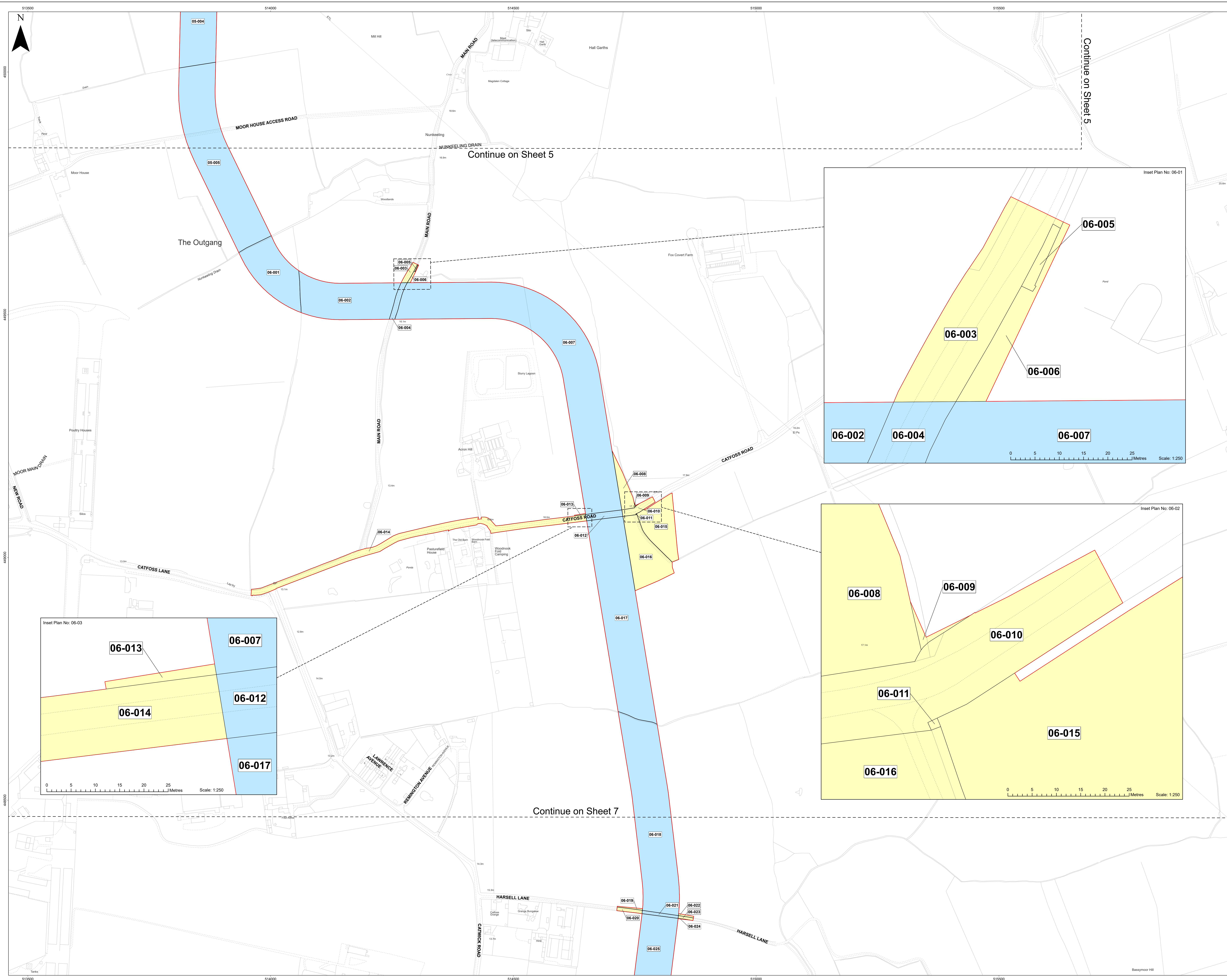

- LEGEND**
- Order Limits
  - Acquisition of Rights
  - Temporary Possession
  - Sheet Boundary

MAP NOTES / DATA SOURCES:  
 © Crown copyright [and database rights] (2024) license number 100042124

Not to be used for Navigation.

PROJECT TITLE **Dogger Bank South**

DRAWING TITLE **Land Plans - Onshore**

| DRAWING NUMBER: <b>005028746-01</b>               |              | PAGE NUMBER: <b>6 of 20</b>                     |            |
|---|--------------|---|------------|
| Application Reference: 2 / APP Regulations: SC(6) |              |   |            |
| REV   | DATE         | REMARKS   | APP'D      |
| 01  | June 2024    | FINAL for DCO Application                       | PA IM GH   |
| 02  | October 2024 | FINAL for Pre-Examination Procedural Deadline A | PA IMPR GH |
| 03  | January 2025 | FINAL for Project Change Request 2              | PA IMPR GH |

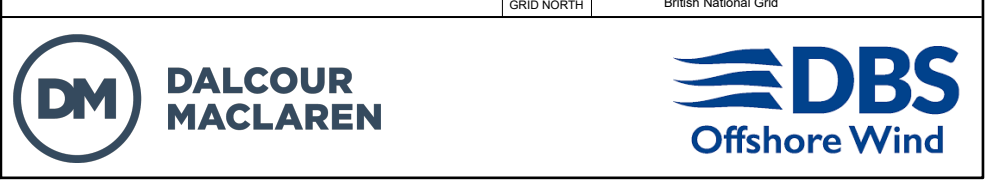
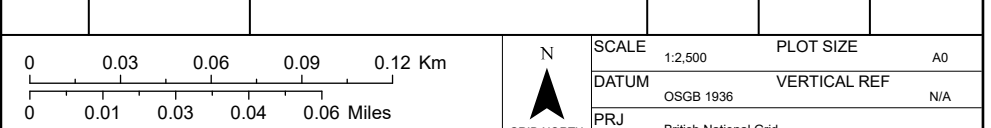



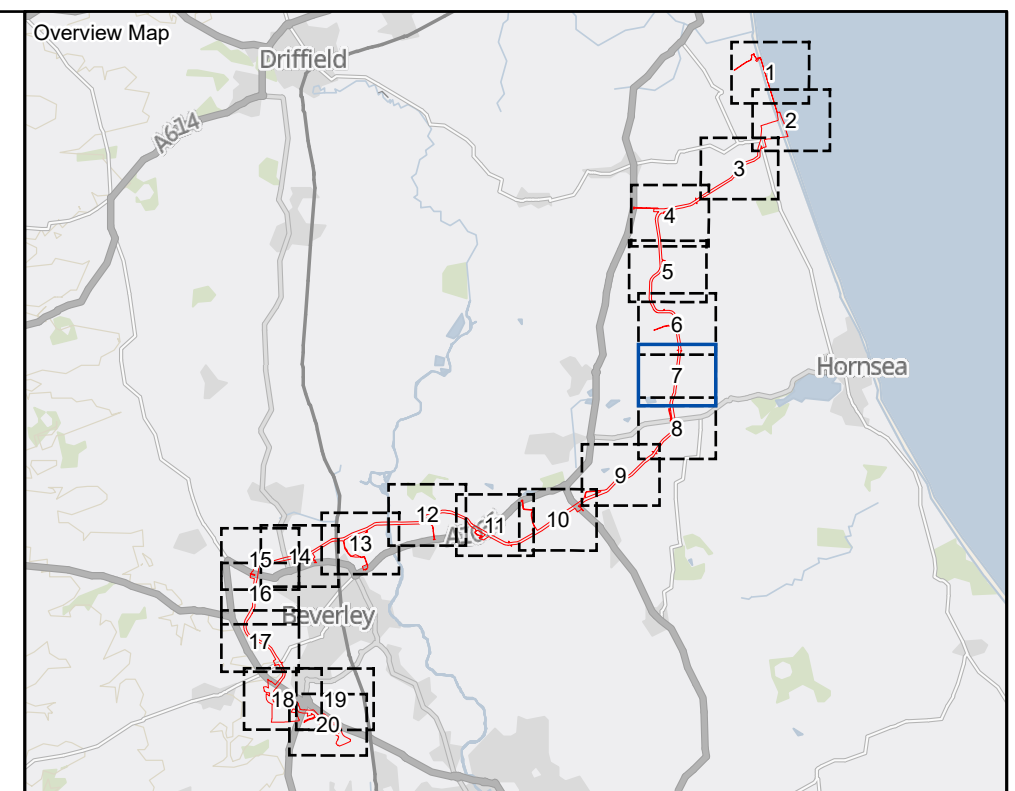
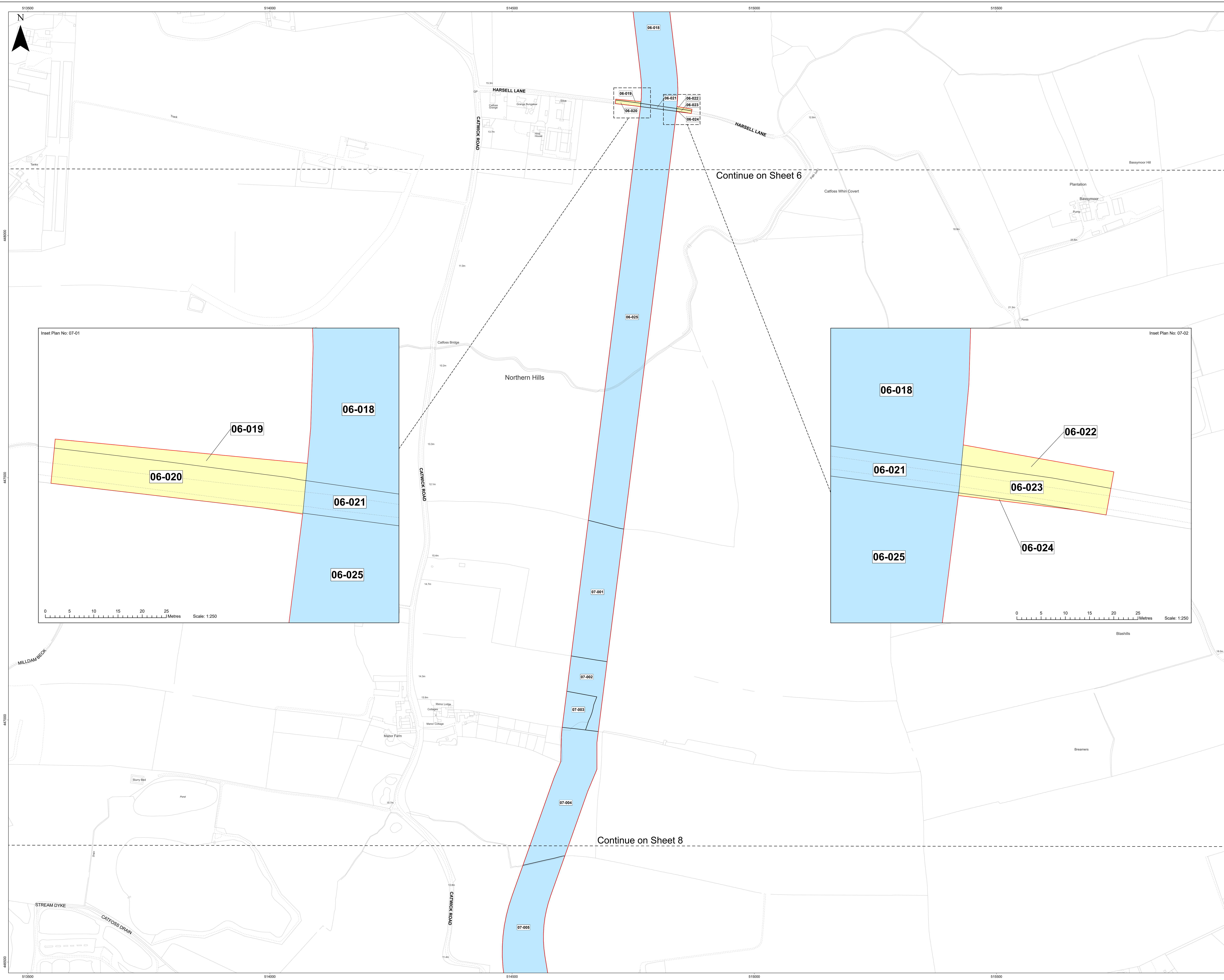

- LEGEND**
- Order Limits
  - Acquisition of Rights
  - Temporary Possession
  - Sheet Boundary

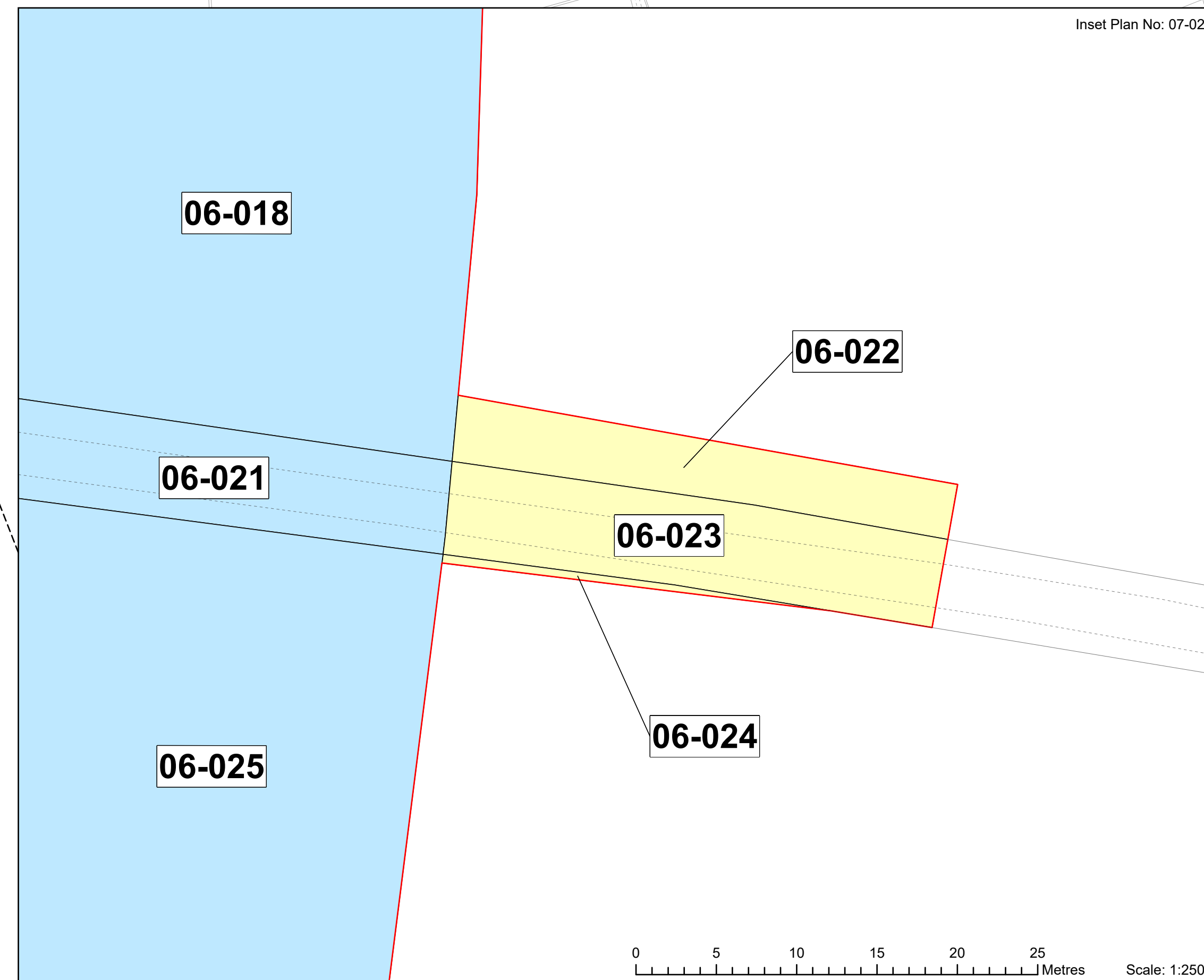
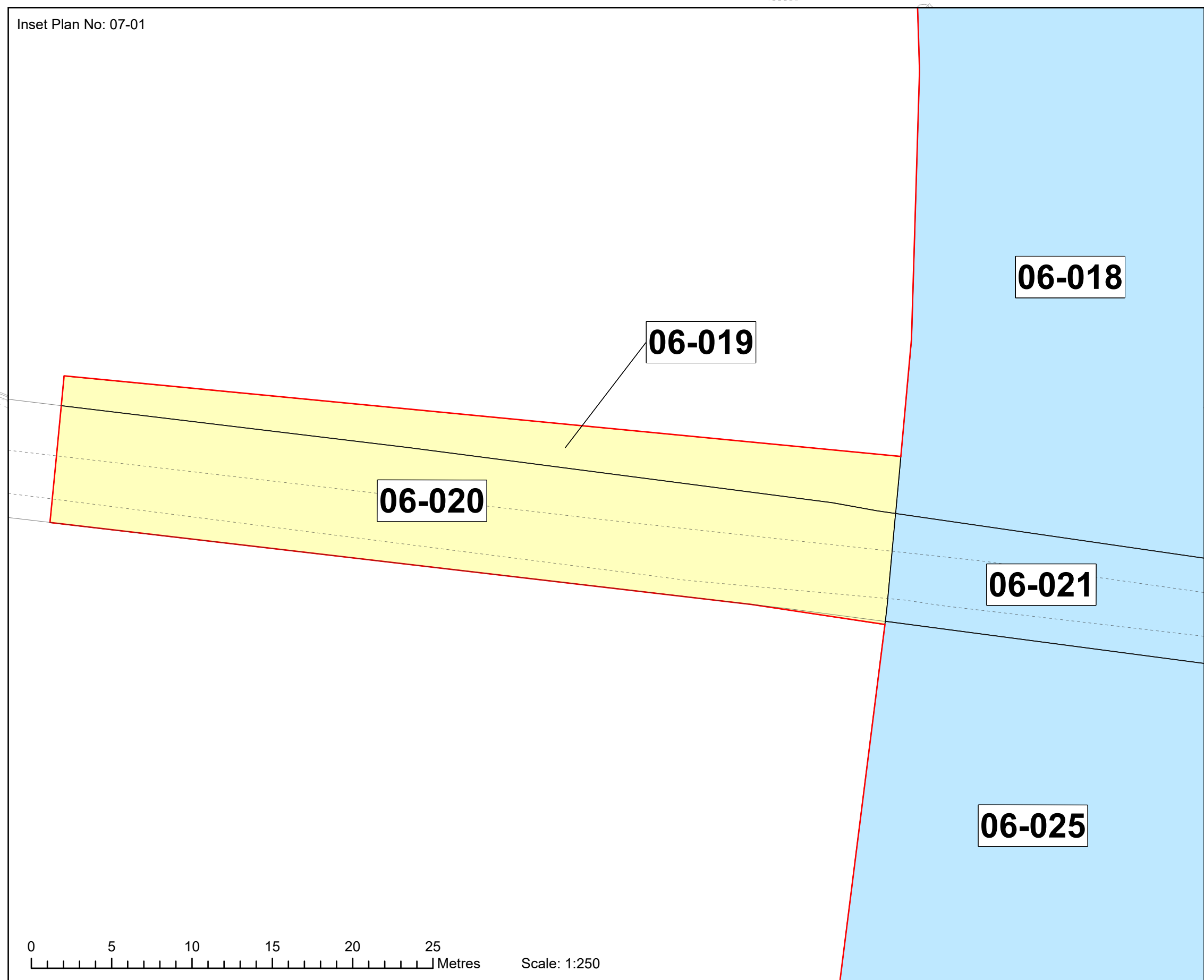

Continue on Sheet 6

Continue on Sheet 8

MAP NOTES / DATA SOURCES:  
© Crown copyright [and database rights] (2024) license number 100042124

Not to be used for Navigation.

PROJECT TITLE **Dogger Bank South**

DRAWING TITLE **Land Plans - Onshore**

DRAWING NUMBER: **005028746-01** PAGE NUMBER: **7 of 20**

| REV | DATE         | REMARKS   | DRAW | CHEK | APRD |
|-----|--------------|---|------|------|------|
| 01  | June 2024    | FINAL for DCO Application                       | PA   | IM   | GH   |
| 02  | October 2024 | FINAL for Pre-Examination Procedural Deadline A | PA   | IMPR | GH   |
| 03  | January 2025 | FINAL for Project Change Request 2              | PA   | IMPR | GH   |

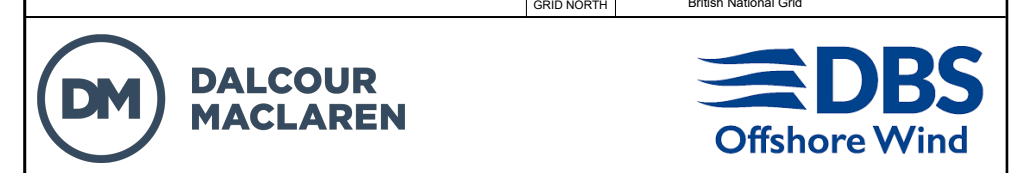
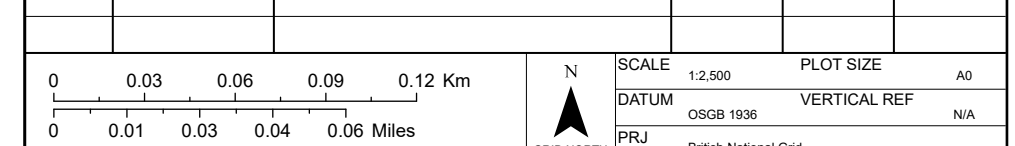



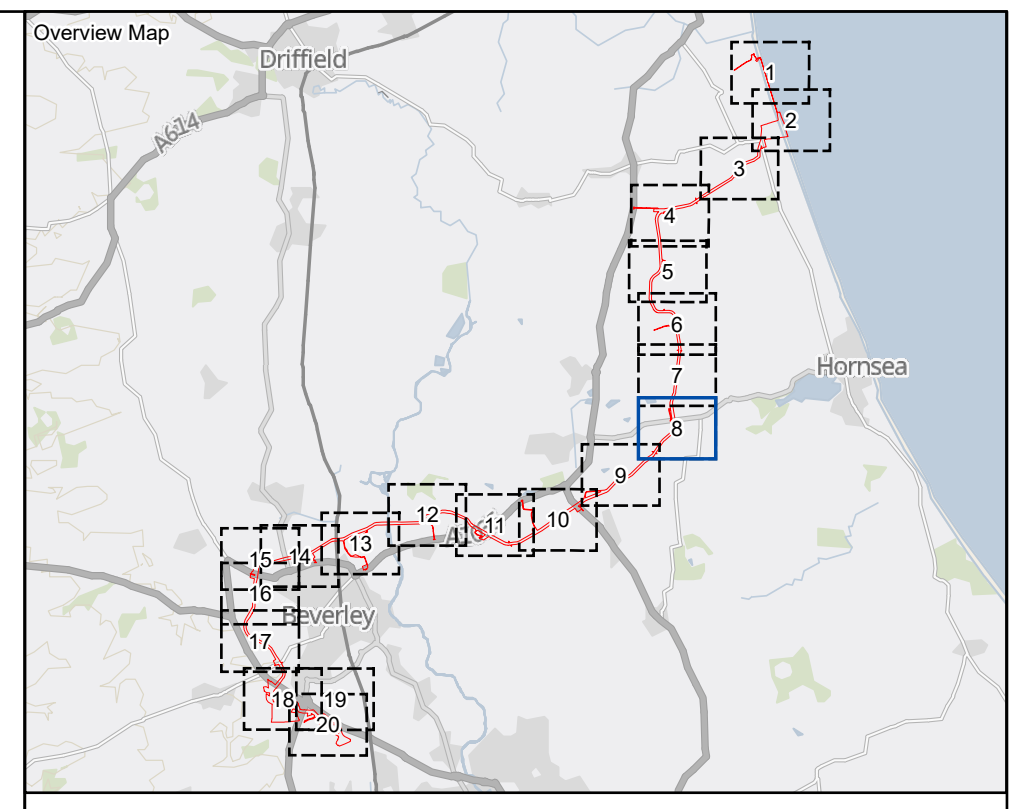
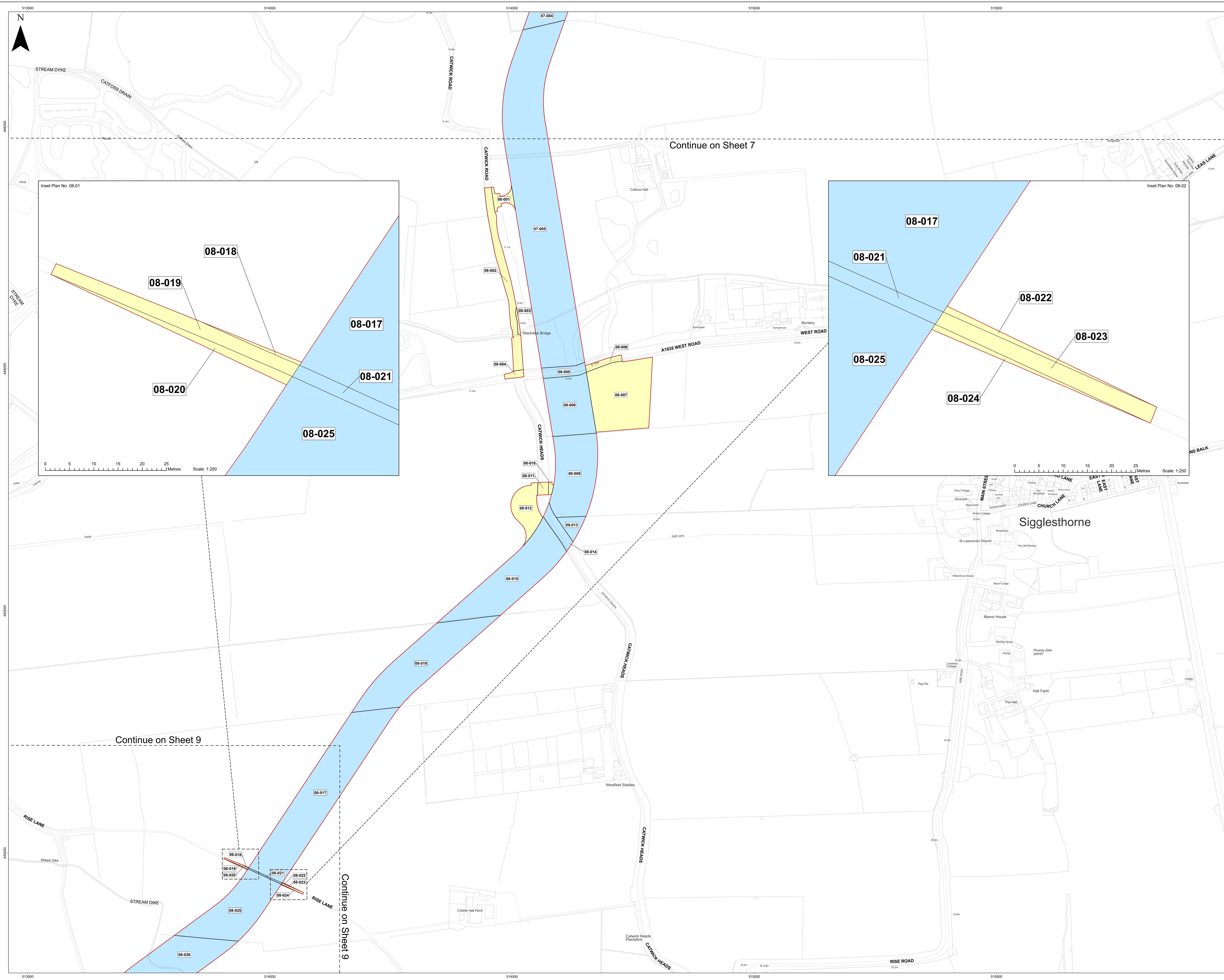

- LEGEND**
- Order Limits
  - Acquisition of Rights
  - Temporary Possession
  - Sheet Boundary

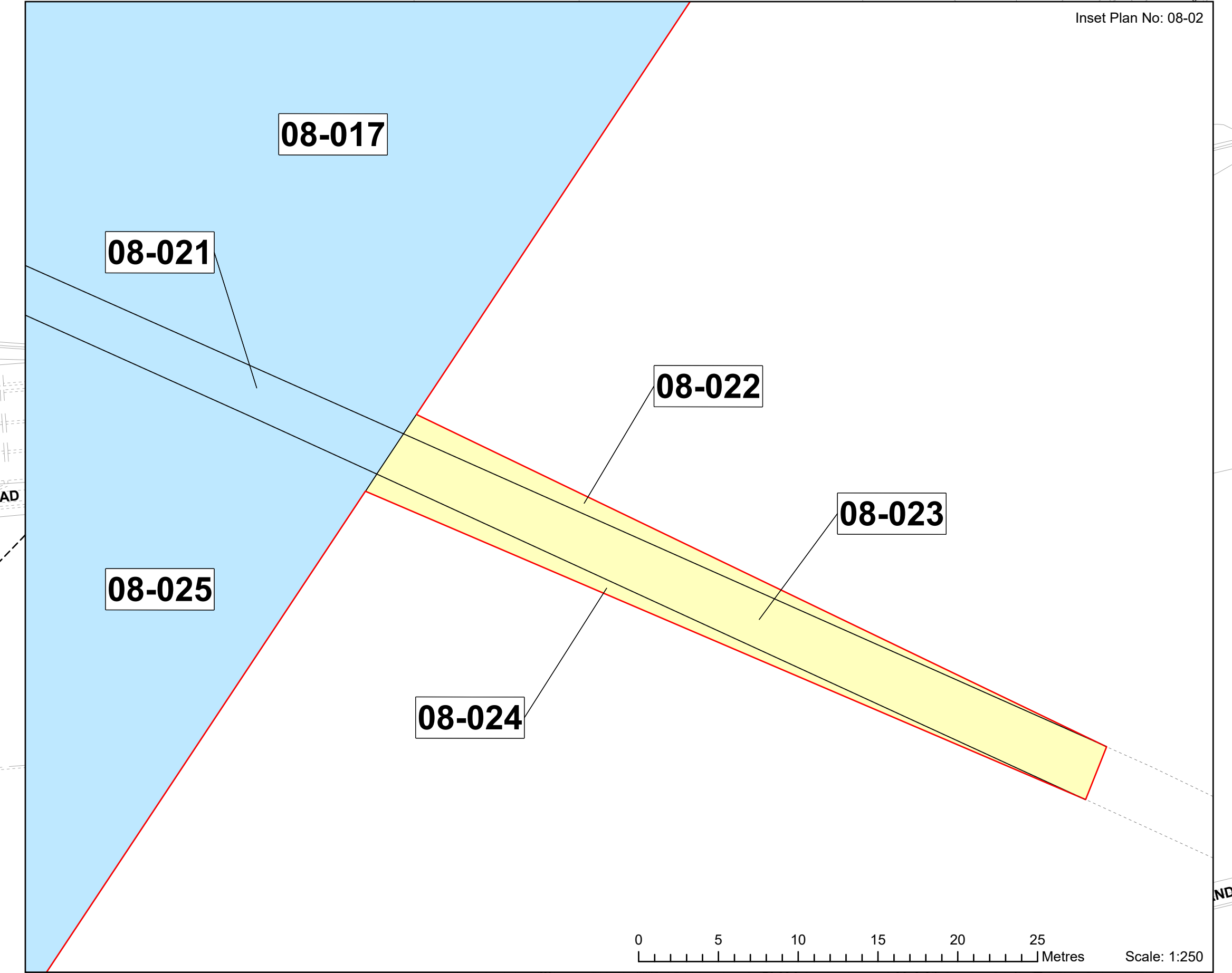
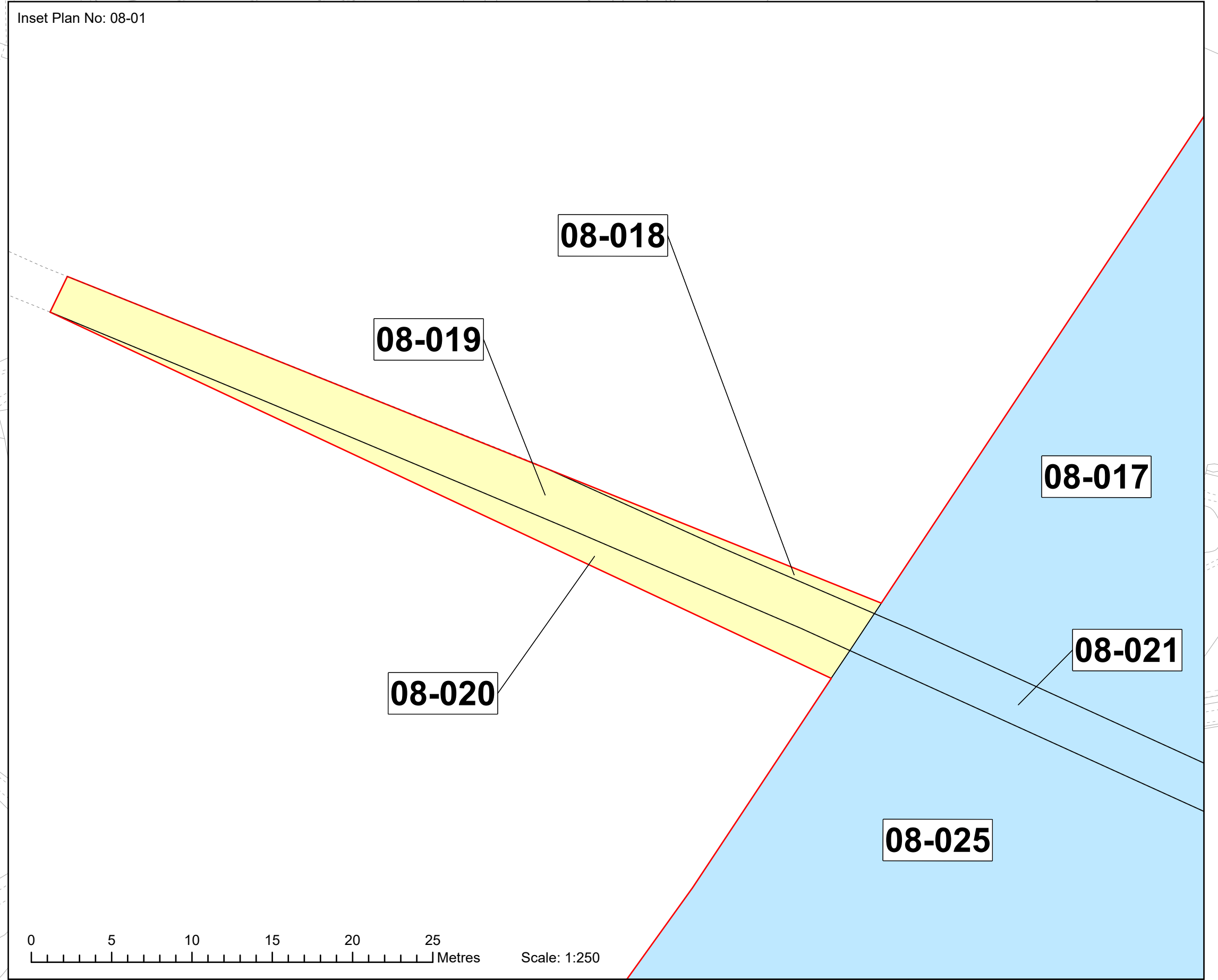

MAP NOTES / DATA SOURCES:  
 © Crown copyright [and database rights] (2024) license number 100042124

Not to be used for Navigation.

PROJECT TITLE  
**Dogger Bank South**

DRAWING TITLE  
**Land Plans - Onshore**

| REV | DATE         | REMARKS   | DRAW | CHEK | APRD |
|-----|--------------|---|------|------|------|
| 01  | June 2024    | FINAL for DCO Application                       | PA   | IM   | GH   |
| 02  | October 2024 | FINAL for Pre-Examination Procedural Deadline A | PA   | IMPR | GH   |
| 03  | January 2025 | FINAL for Project Change Request 2              | PA   | IMPR | GH   |

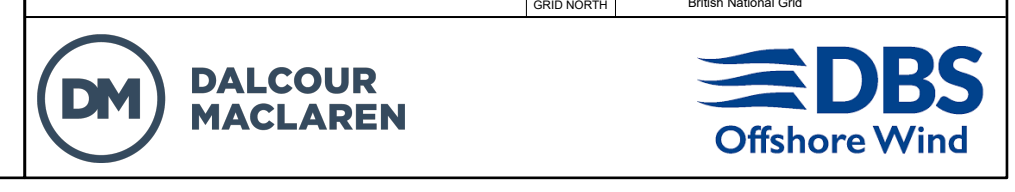



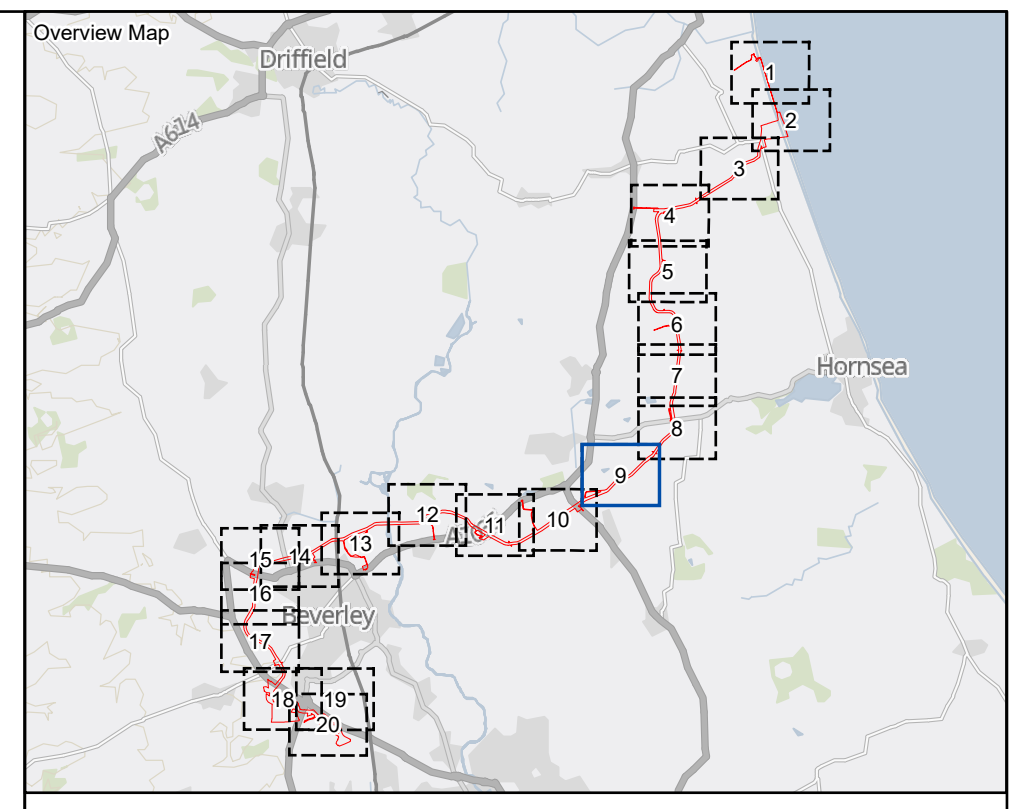
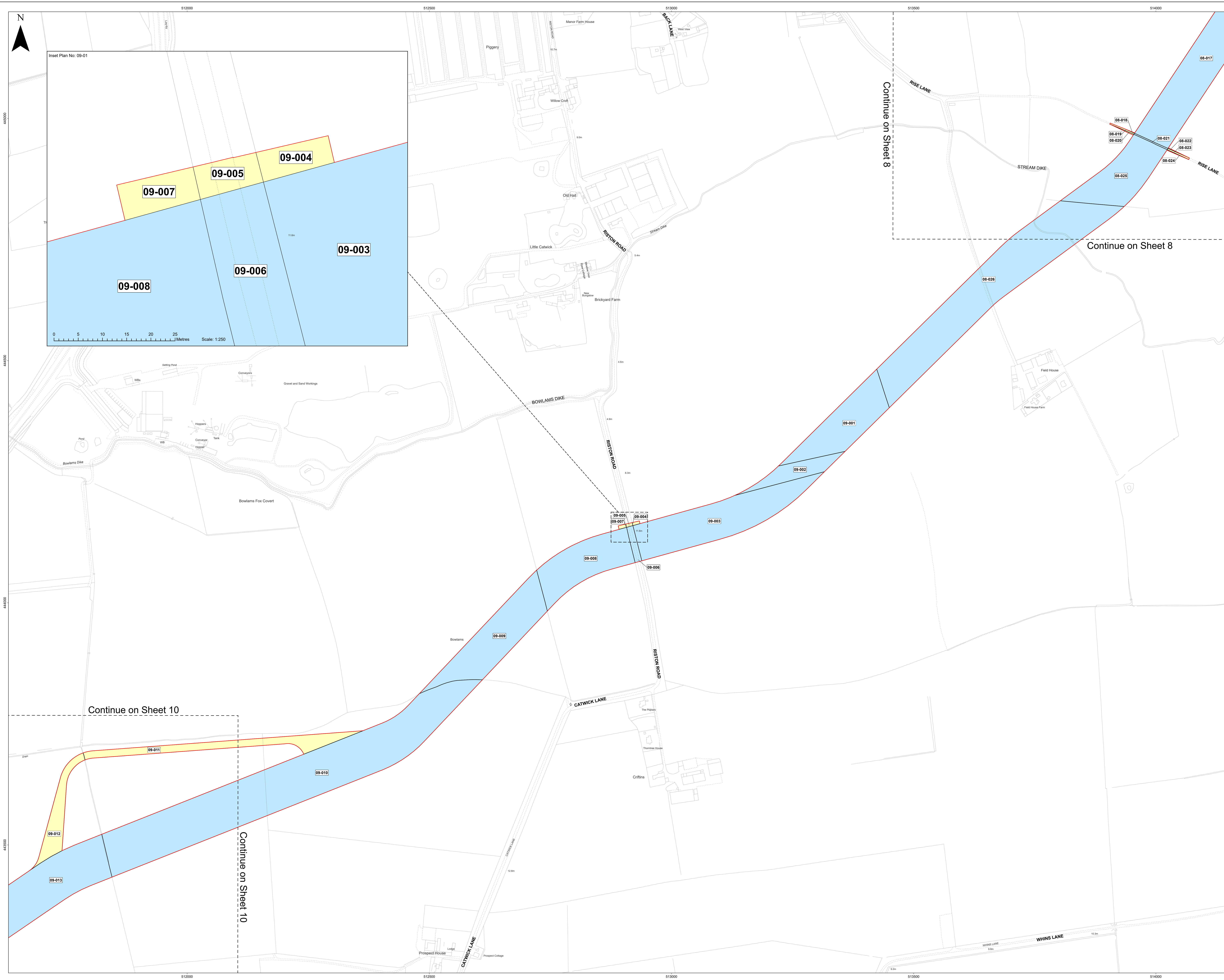

- LEGEND**
- Order Limits
  - Acquisition of Rights
  - Temporary Possession
  - Sheet Boundary

MAP NOTES / DATA SOURCES:  
 © Crown copyright [and database rights] (2024) license number 100042124

Not to be used for Navigation.

PROJECT TITLE **Dogger Bank South**  
 DRAWING TITLE **Land Plans - Onshore**

| DRAWING NUMBER: <b>005028746-01</b>                      |              | PAGE NUMBER: <b>9 of 20</b>                     |            |
|--|--------------|---|------------|
| Application Reference: 2.7 / APPP Regulations: SC(2)(b)) |              |   |            |
| REV  | DATE         | REMARKS   | APPROVED   |
| 01   | June 2024    | FINAL for DCO Application                       | PA IM GH   |
| 02   | October 2024 | FINAL for Pre-Examination Procedural Deadline A | PA IMPR GH |
| 03   | January 2025 | FINAL for Project Change Request 2              | PA IMPR GH |

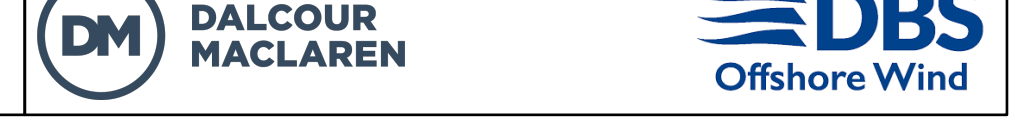
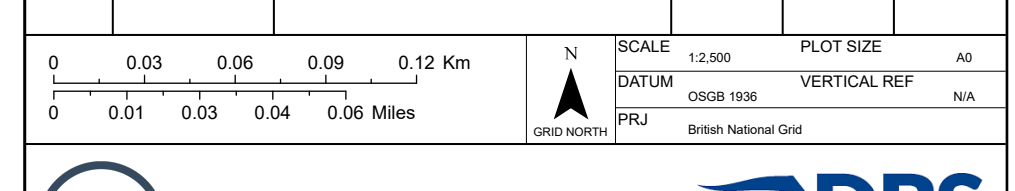



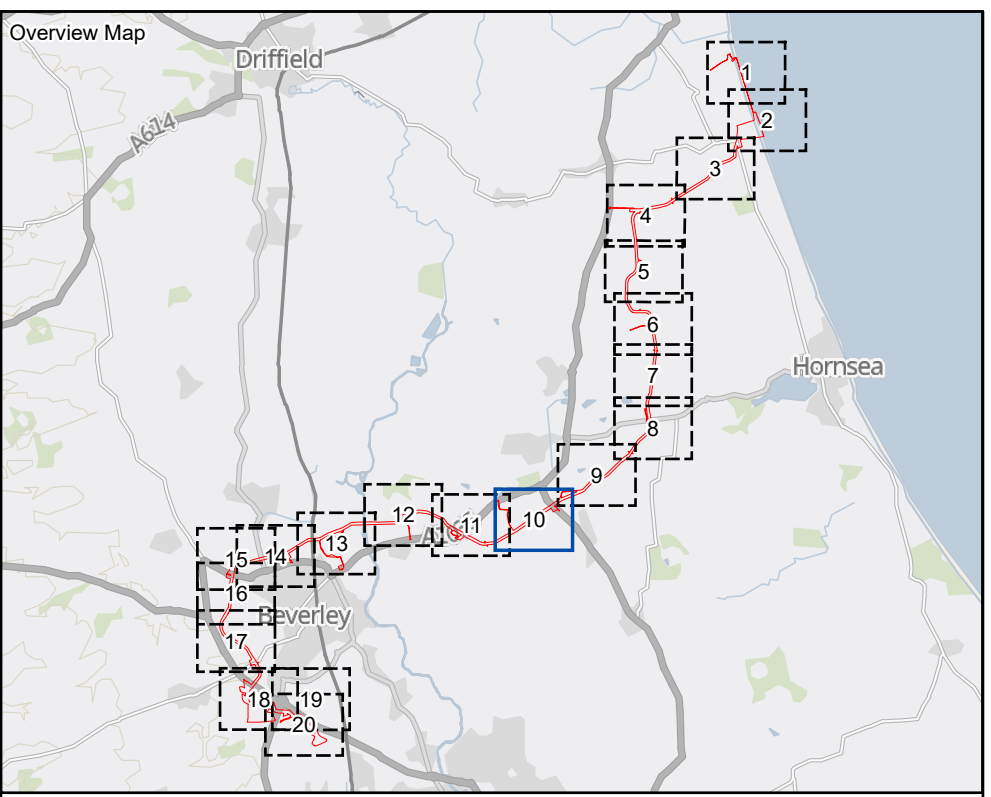
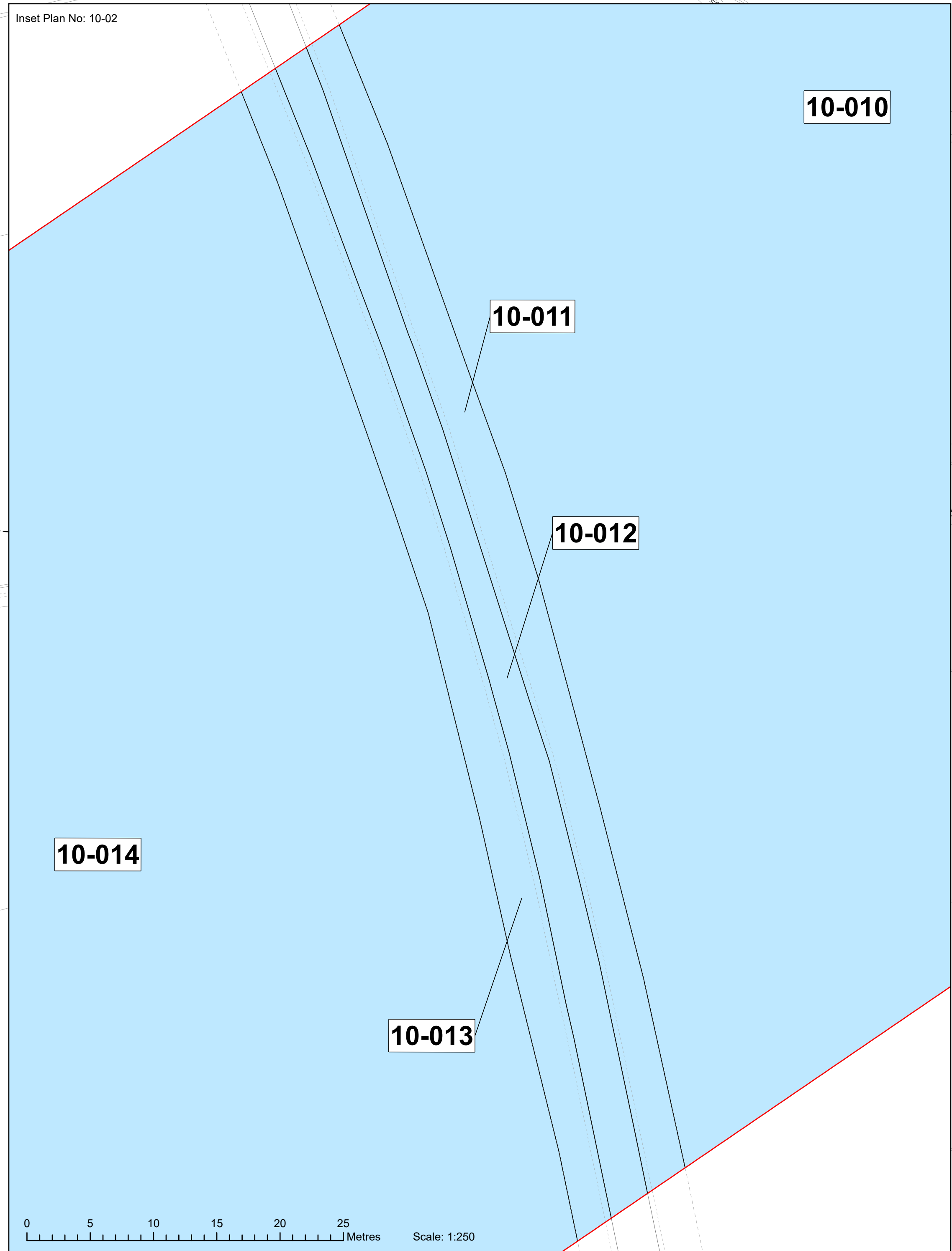
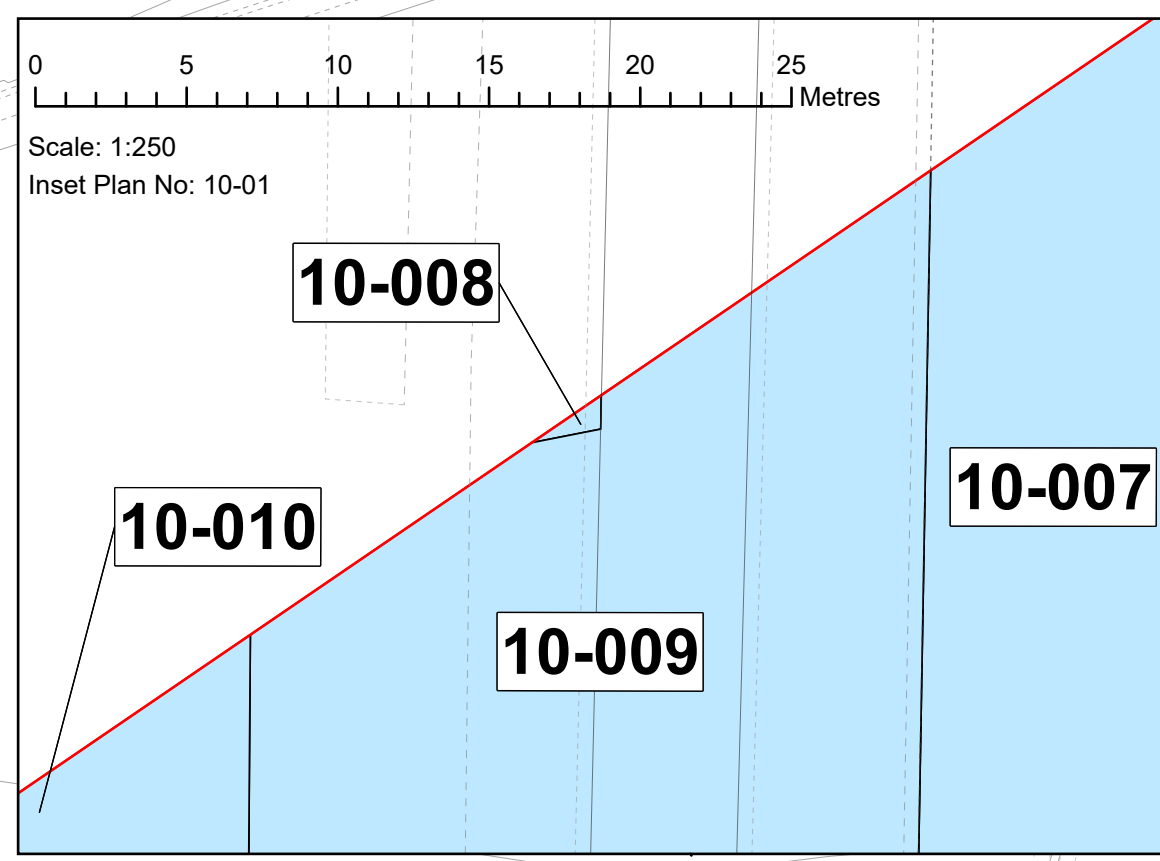
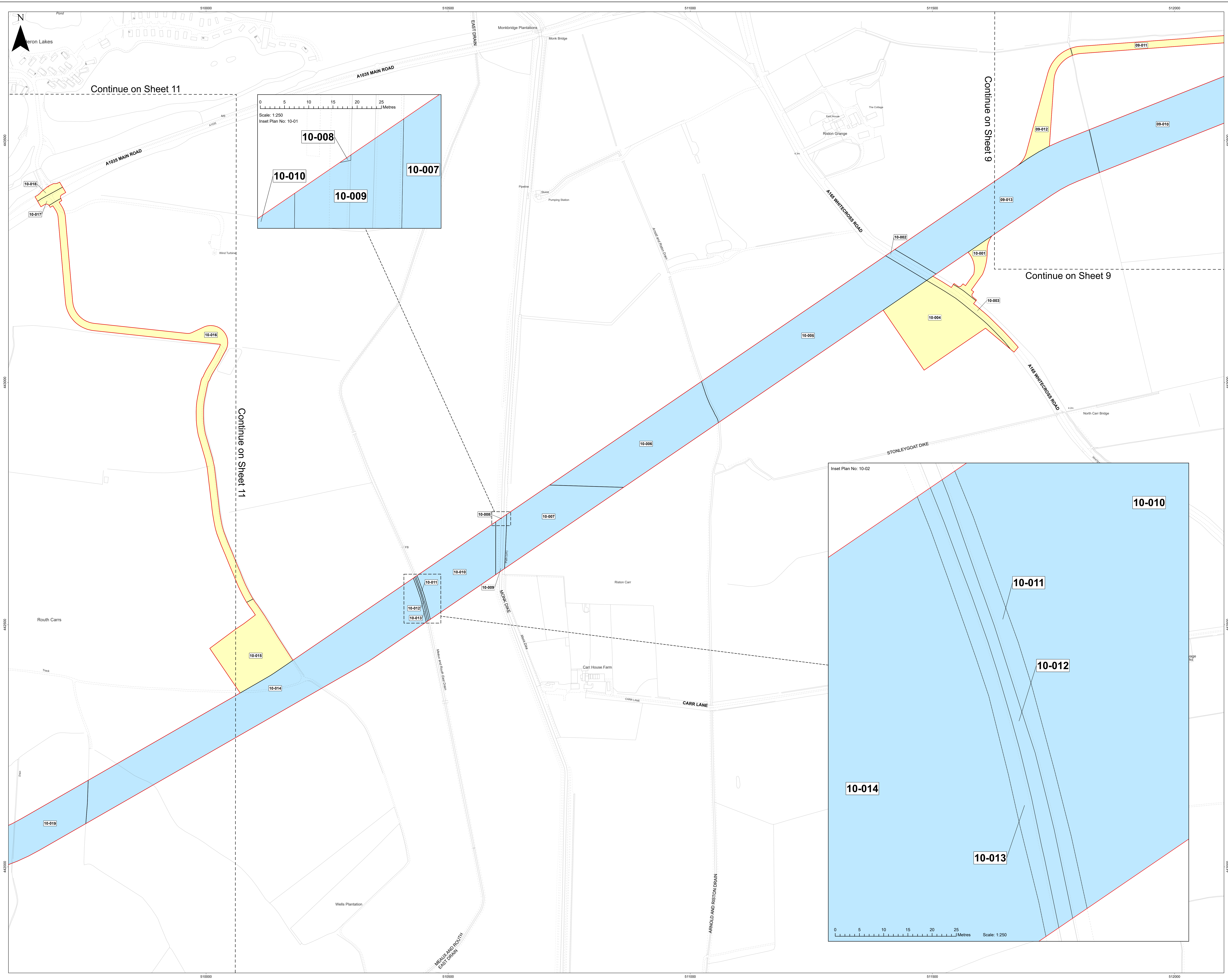

- LEGEND**
- Order Limits
  - Acquisition of Rights
  - Temporary Possession
  - Sheet Boundary

MAP NOTES / DATA SOURCES:  
© Crown copyright [and database rights] (2024) license number 100042124

Not to be used for Navigation.

PROJECT TITLE **Dogger Bank South**

DRAWING TITLE **Land Plans - Onshore**

| DRAWING NUMBER: <b>005028746-01</b>                  |              | PAGE NUMBER: <b>10 of 20</b>                    |            |
|--|--------------|---|------------|
| Application Reference: 2.7 / APPP Regulations: SC(3) |              |   |            |
| REV  | DATE         | REMARKS   | APP        |
| 01   | June 2024    | FINAL for DCO Application                       | PA IM GH   |
| 02   | October 2024 | FINAL for Pre-Examination Procedural Deadline A | PA IMPR GH |
| 03   | January 2025 | FINAL for Project Change Request 2              | PA IMPR GH |

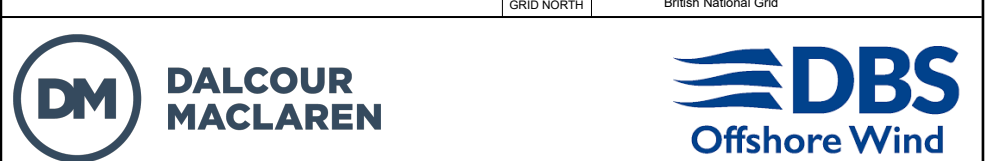



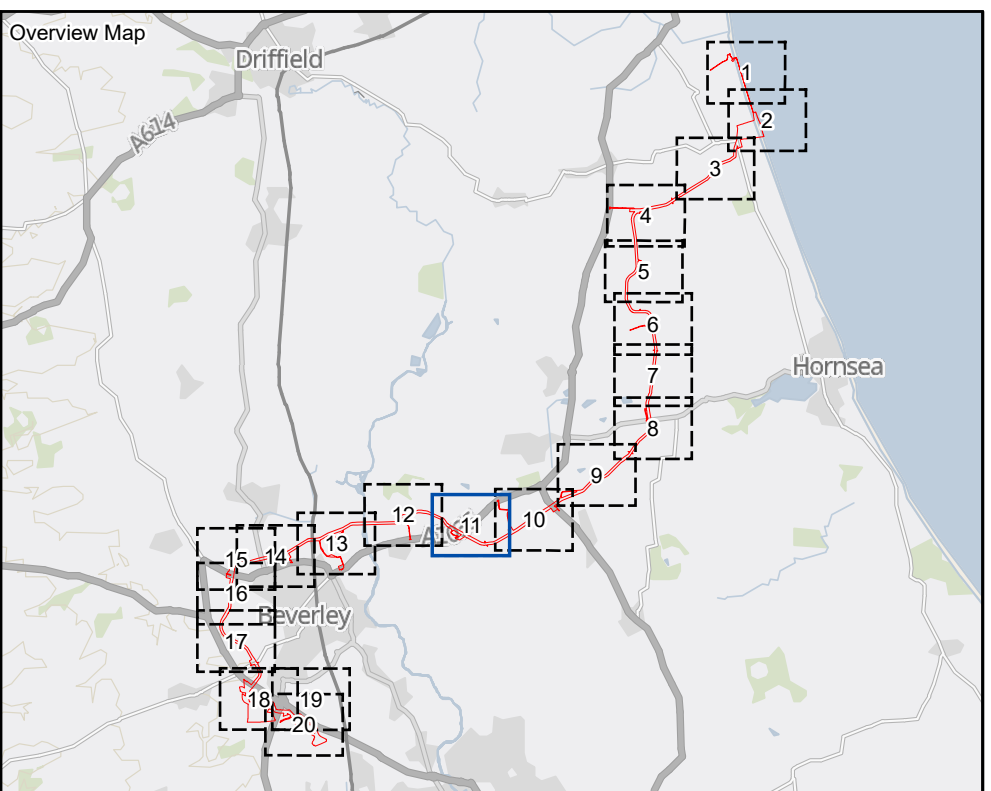
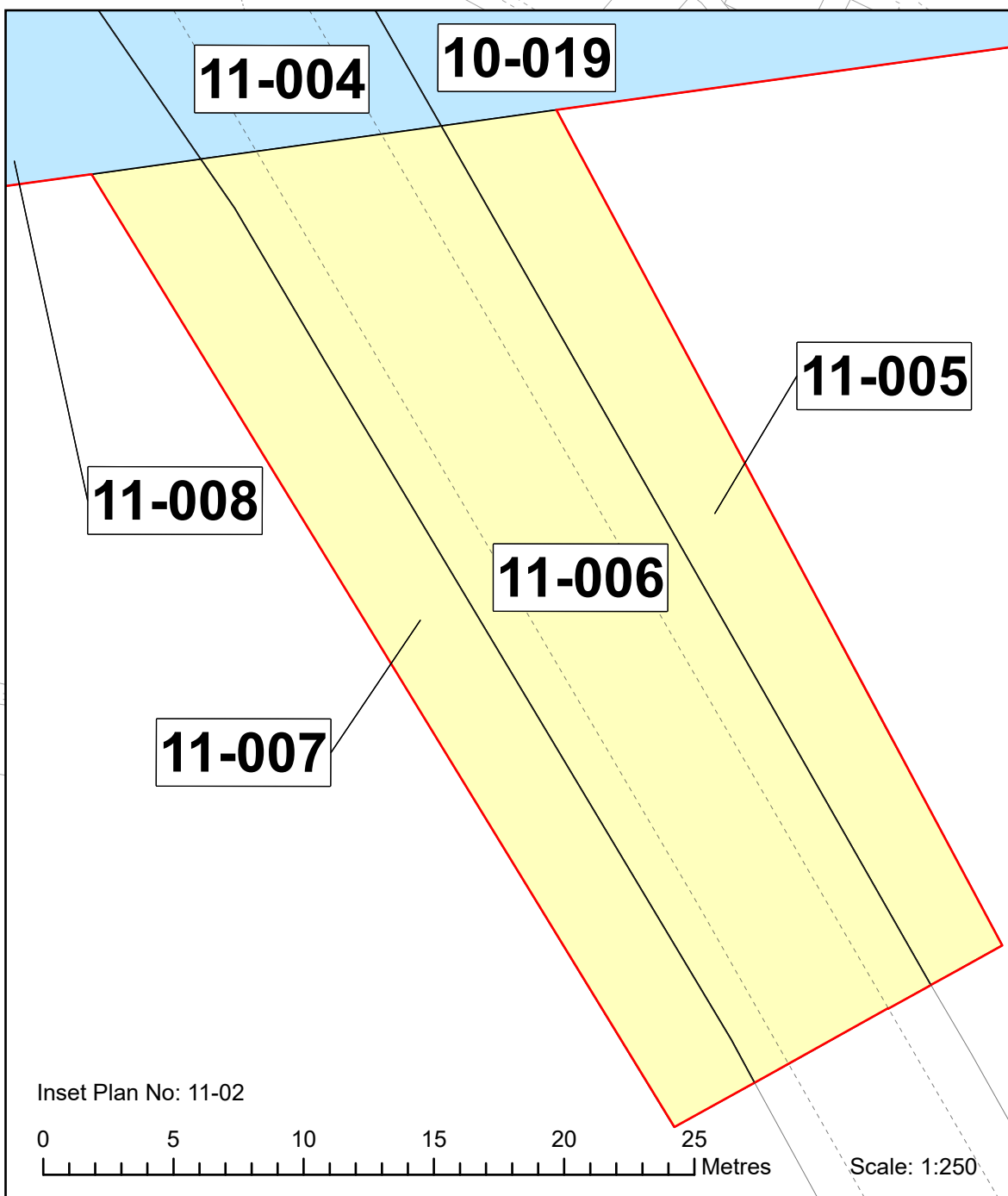
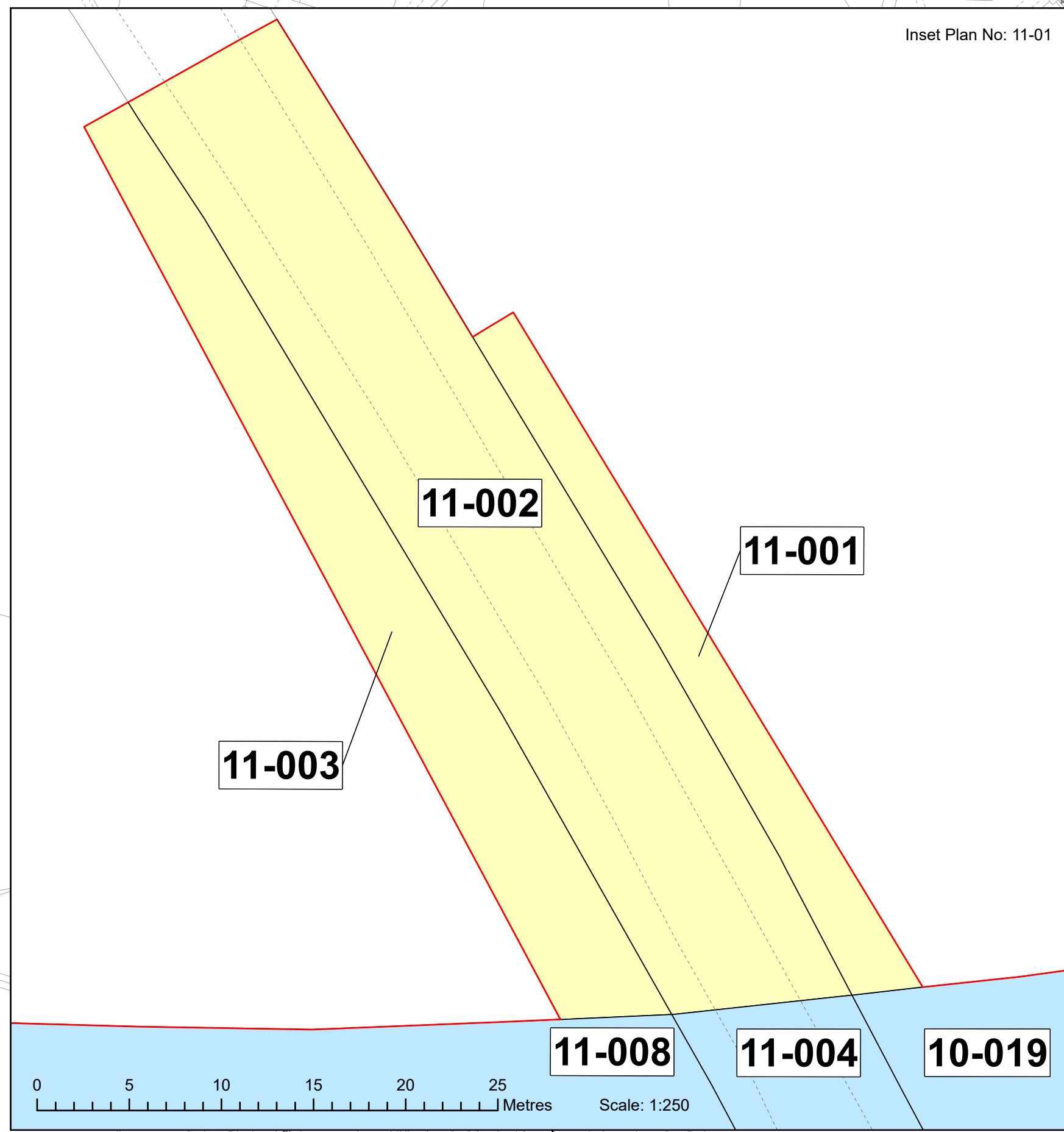
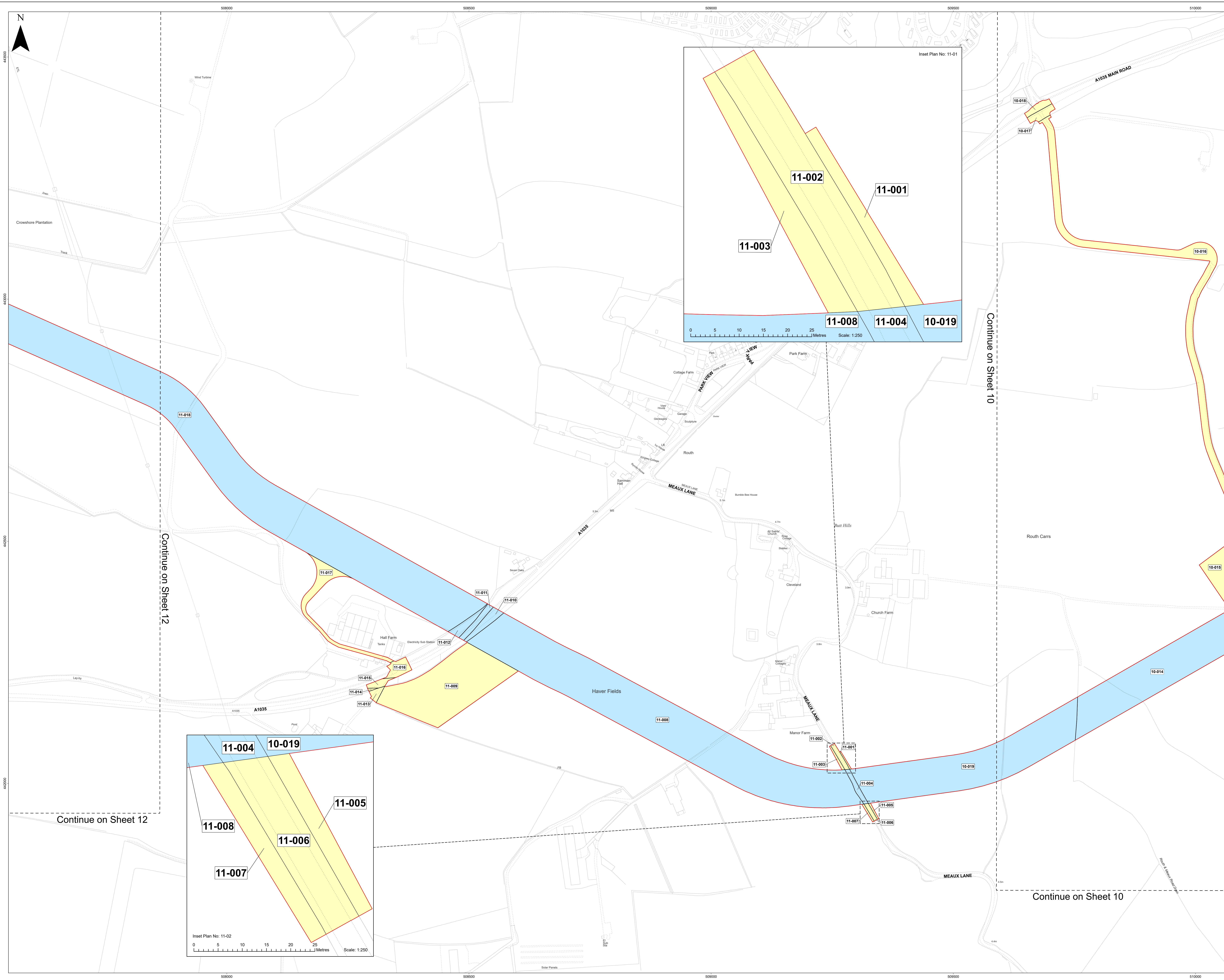

- LEGEND**
- Order Limits
  - Acquisition of Rights
  - Temporary Possession
  - Sheet Boundary

MAP NOTES / DATA SOURCES:  
 © Crown copyright [and database rights] (2024) license number 100042124

Not to be used for Navigation.

PROJECT TITLE **Dogger Bank South**

DRAWING TITLE **Land Plans - Onshore**

| REV | DATE         | REMARKS   | DRAW | CHEK | APRD |
|-----|--------------|---|------|------|------|
| 01  | June 2024    | FINAL for DCO Application                       | PA   | IM   | GH   |
| 02  | October 2024 | FINAL for Pre-Examination Procedural Deadline A | PA   | IMPR | GH   |
| 03  | January 2025 | FINAL for Project Change Request 2              | PA   | IMPR | GH   |

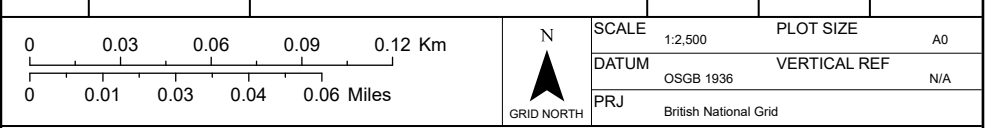



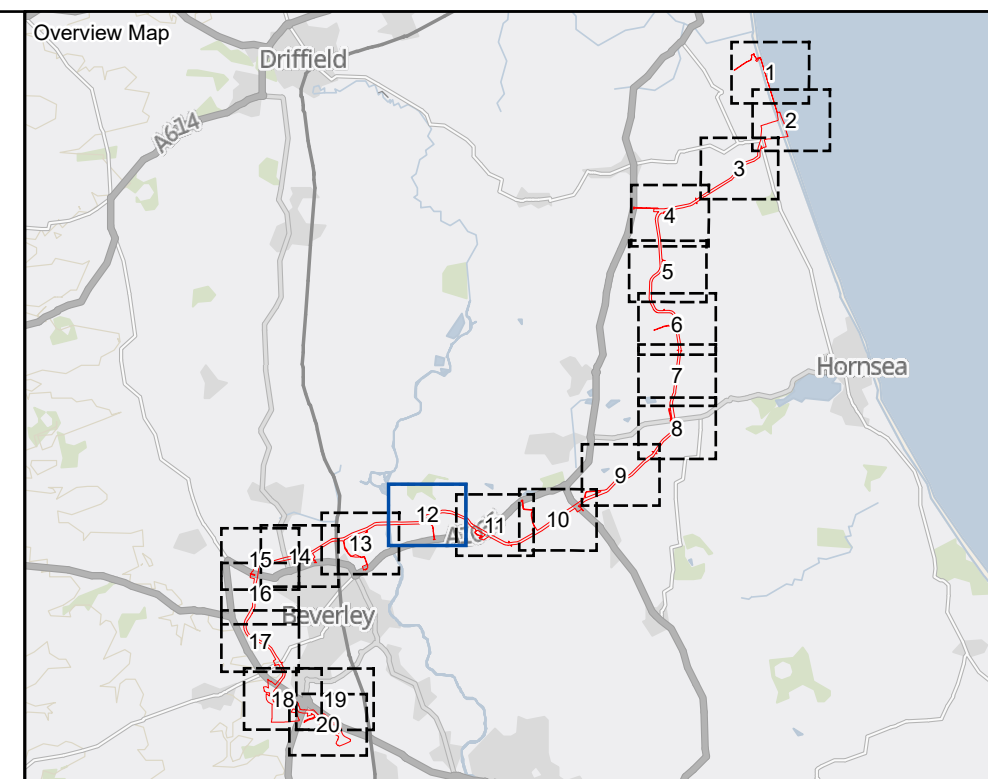
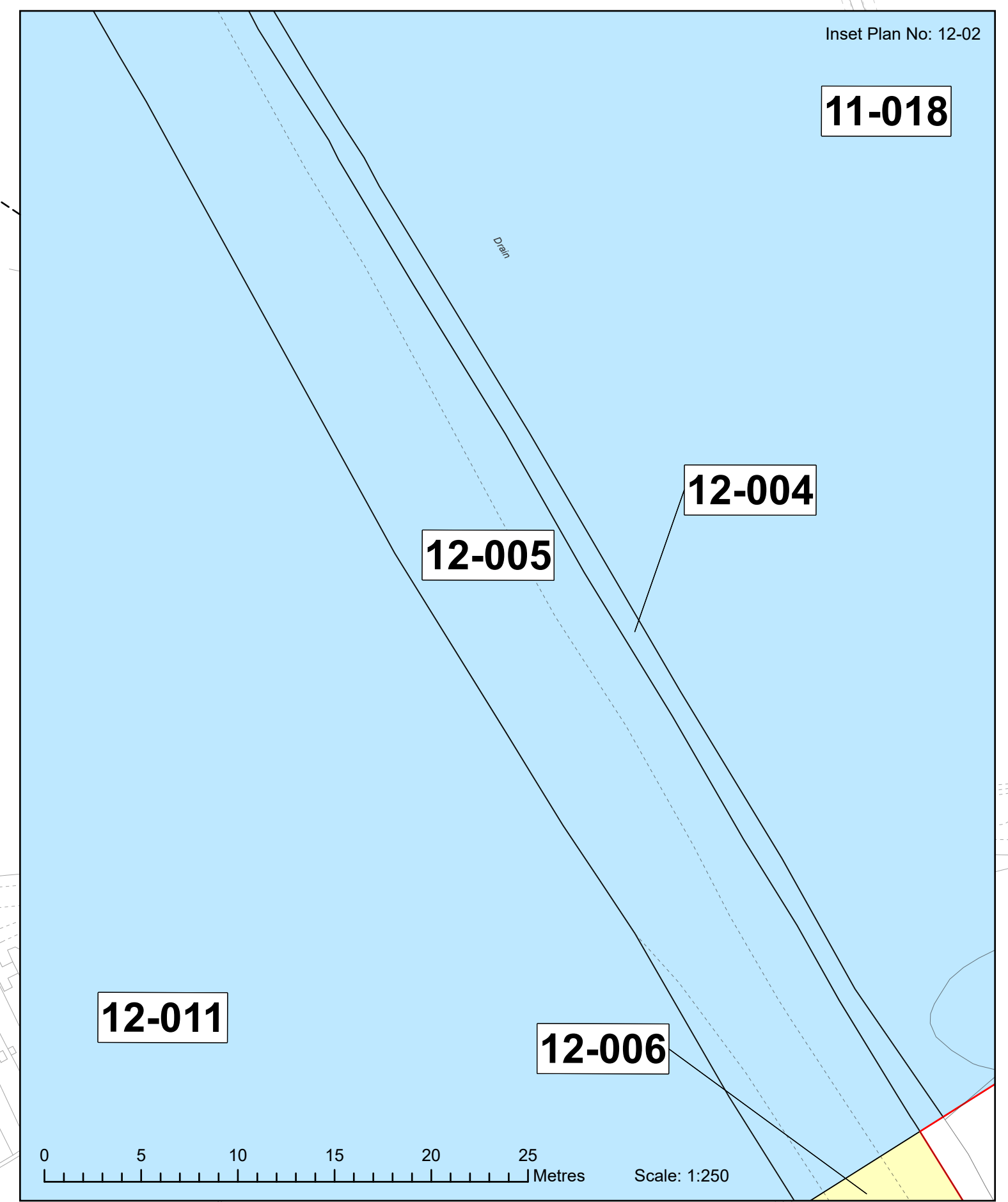
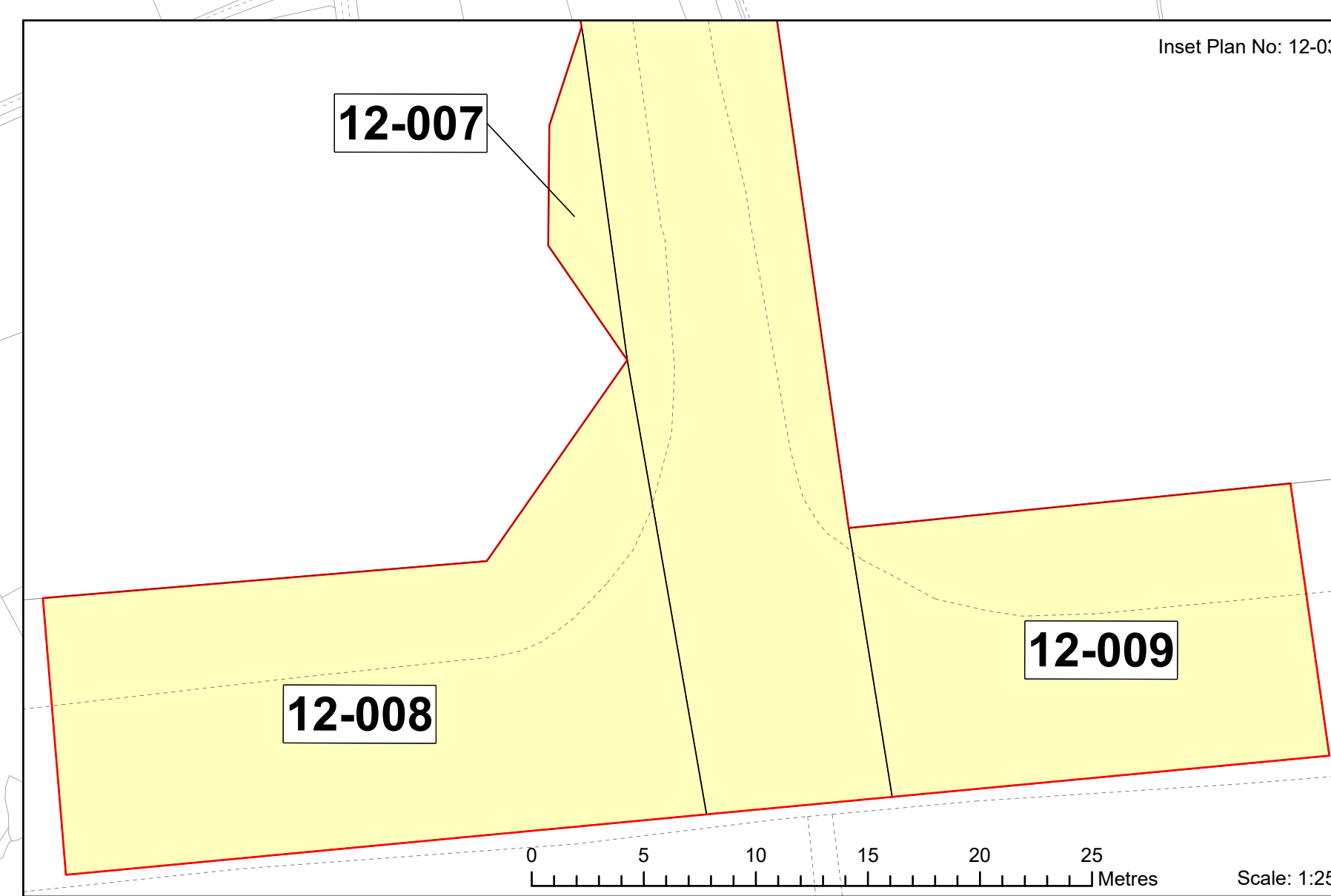
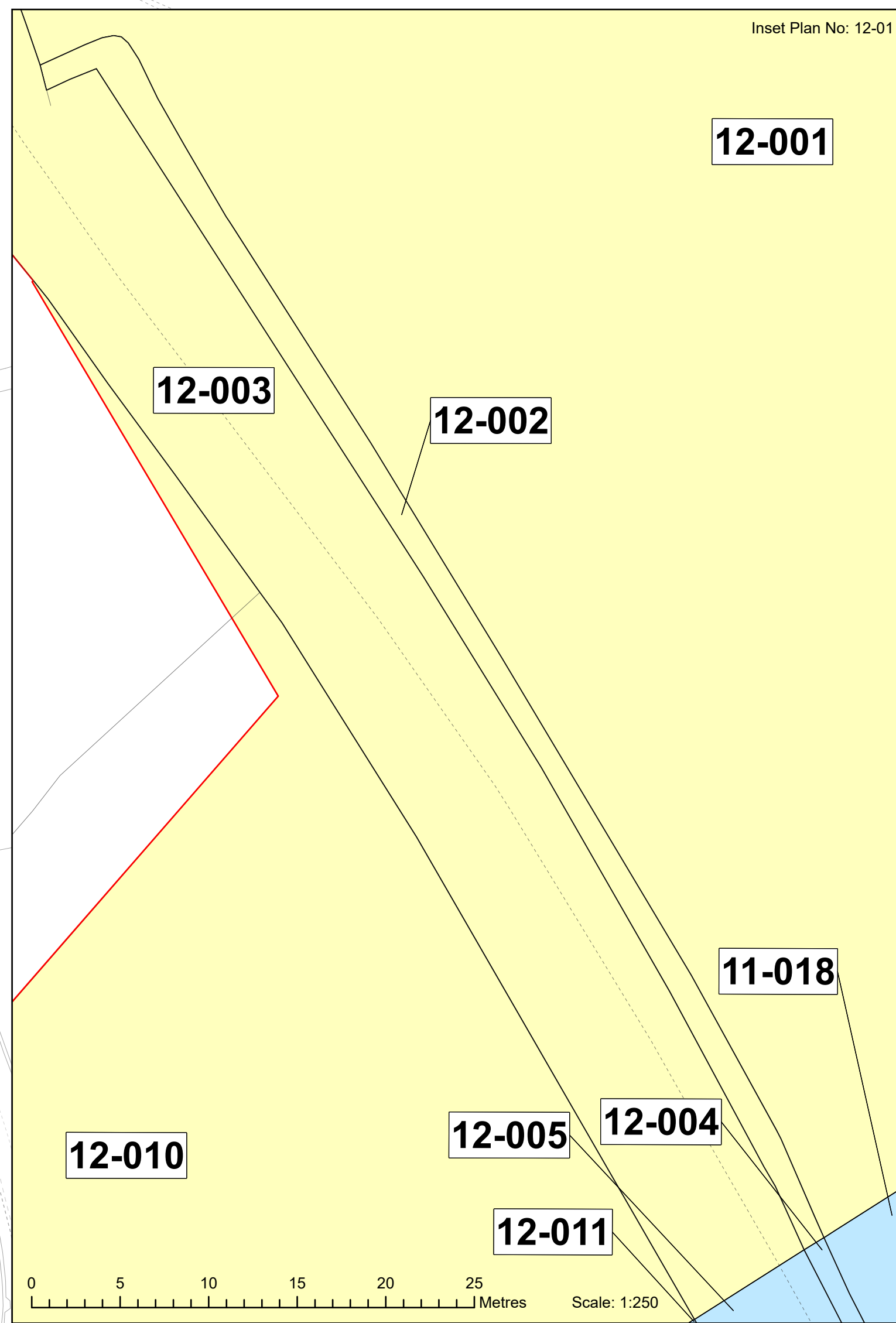
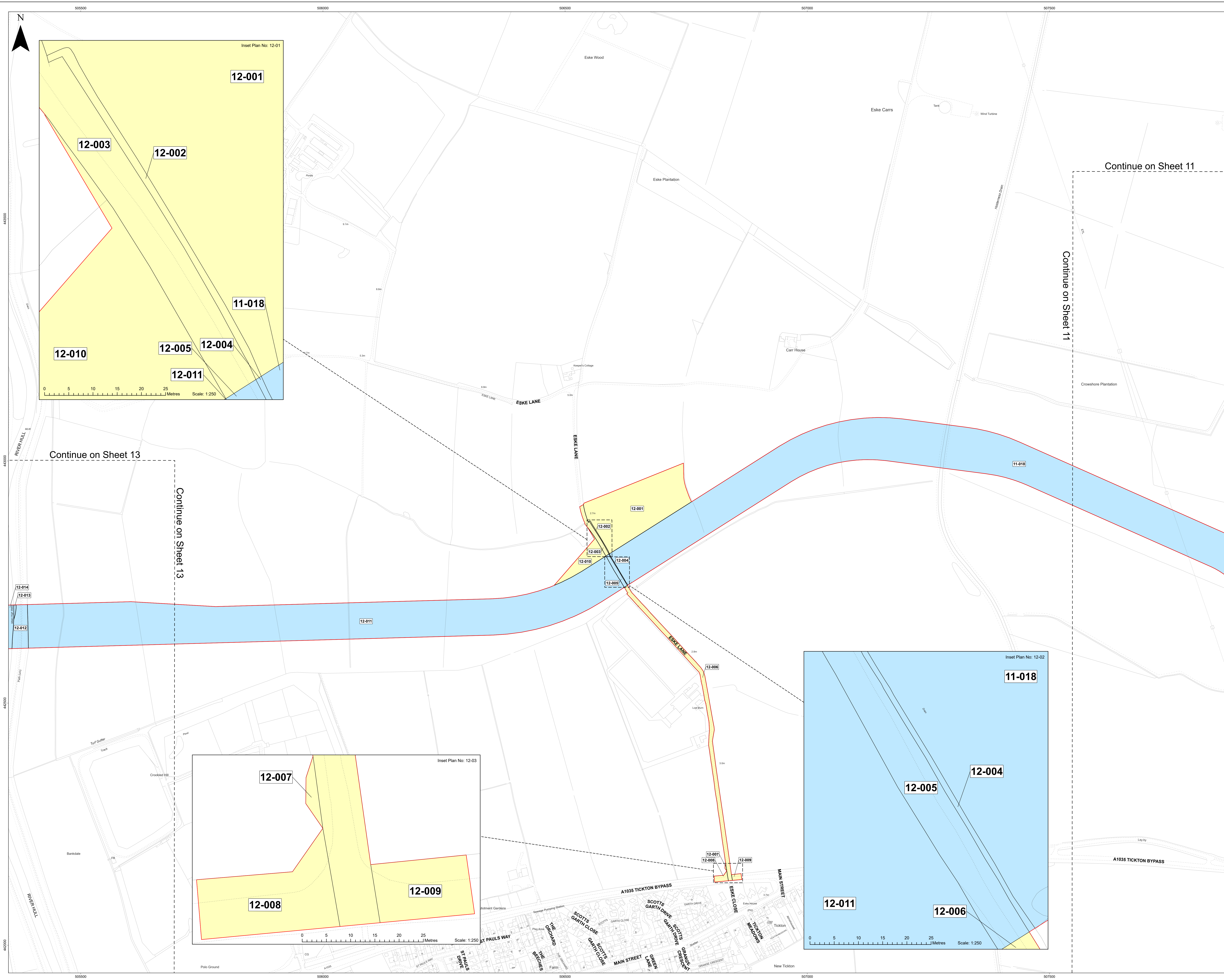

- LEGEND**
- Order Limits
  - Acquisition of Rights
  - Temporary Possession
  - Sheet Boundary

MAP NOTES / DATA SOURCES:  
 © Crown copyright [and database rights] (2024) license number 100042124

Not to be used for Navigation.

PROJECT TITLE **Dogger Bank South**

DRAWING TITLE **Land Plans - Onshore**

| DRAWING NUMBER: 005028746-01 |              | PAGE NUMBER: 12 of 20                           |            |
|------------------------------|--------------|---|------------|
| REV                          | DATE         | REMARKS   | APPROVED   |
| 01                           | June 2024    | FINAL for DCO Application                       | PA IM GH   |
| 02                           | October 2024 | FINAL for Pre-Examination Procedural Deadline A | PA IMPR GH |
| 03                           | January 2025 | FINAL for Project Change Request 2              | PA IMPR GH |

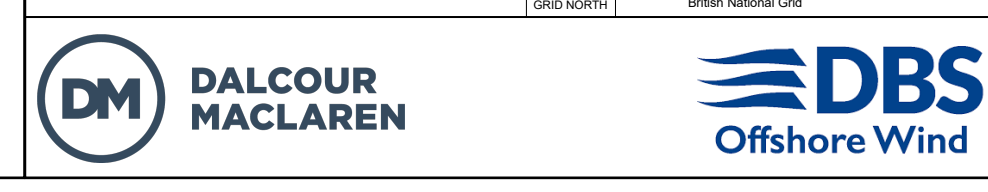
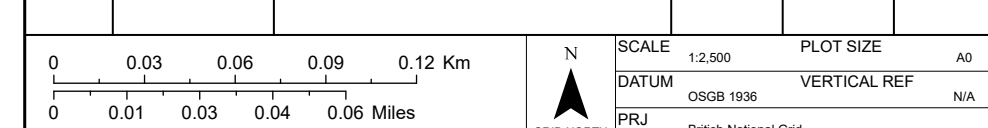



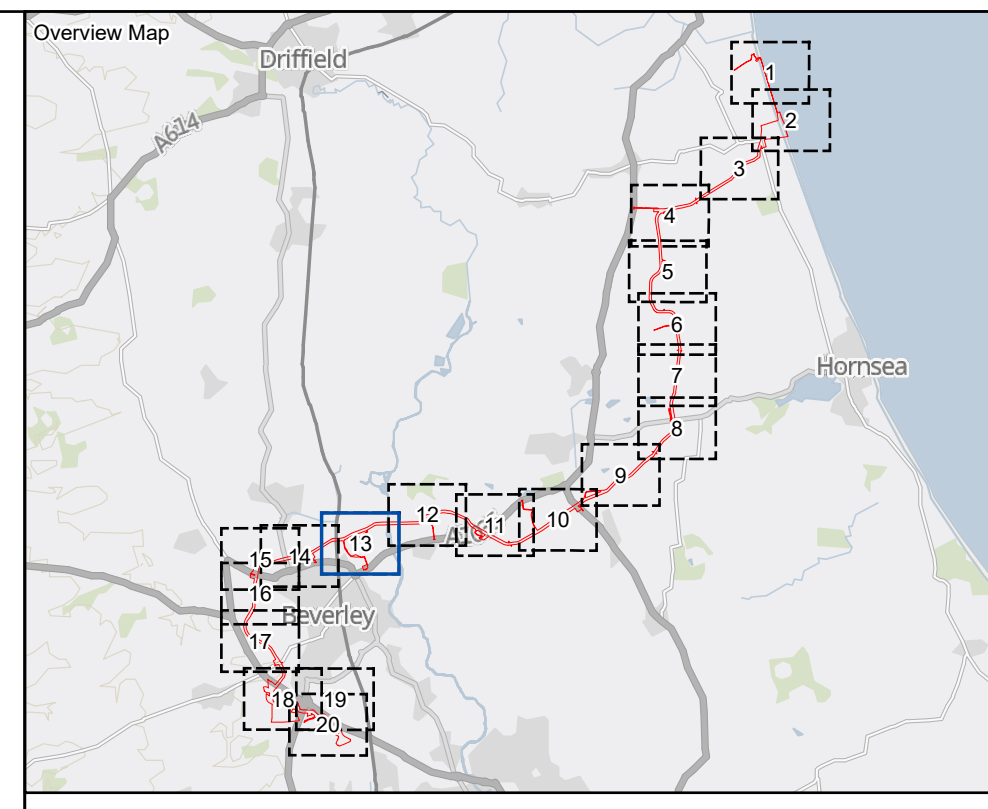
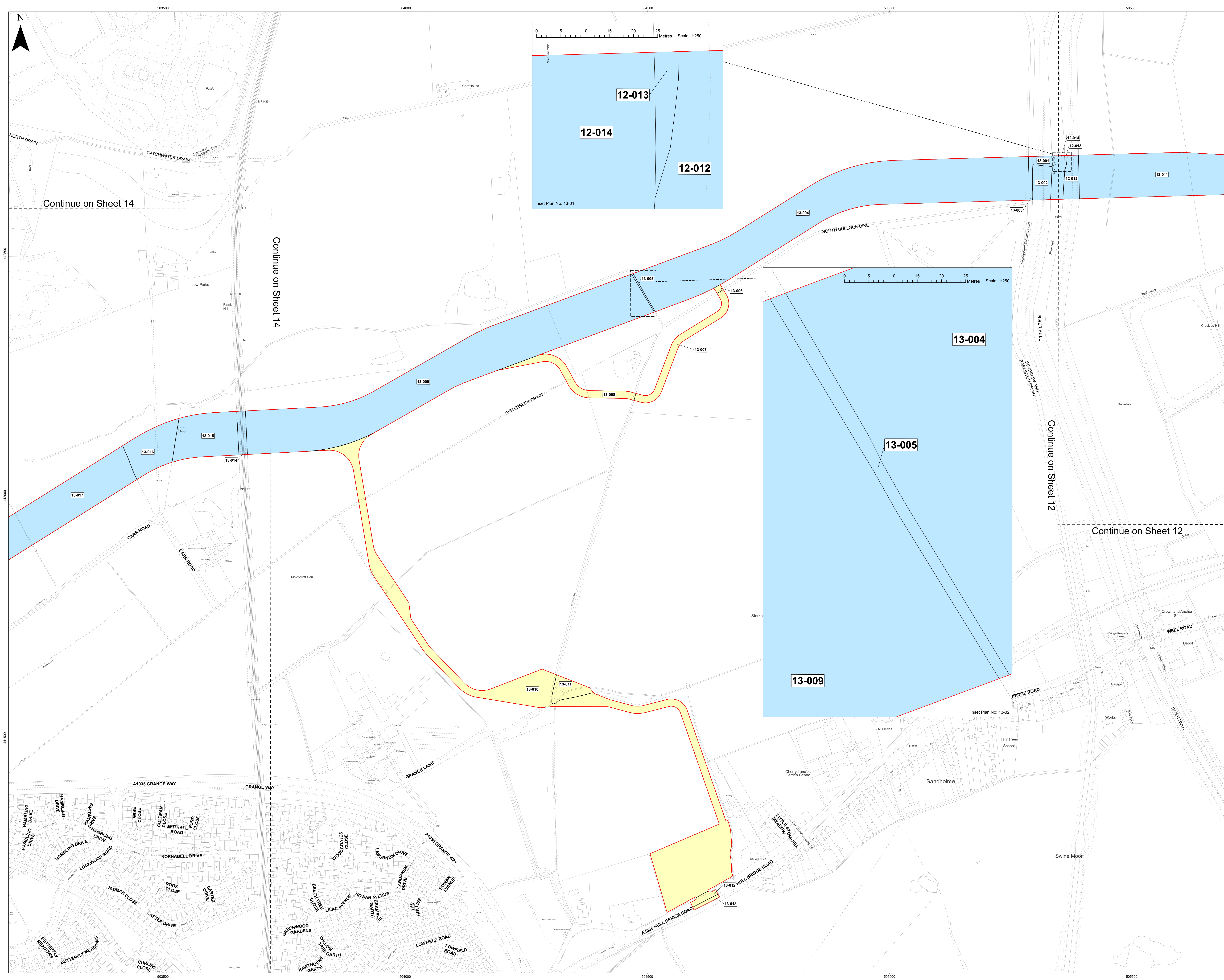

- LEGEND**
- Order Limits
  - Acquisition of Rights
  - Temporary Possession
  - Sheet Boundary

MAP NOTES / DATA SOURCES:  
 © Crown copyright [and database rights] (2024) license number 100042124

Not to be used for Navigation.

PROJECT TITLE **Dogger Bank South**  
 DRAWING TITLE **Land Plans - Onshore**

| DRAWING NUMBER: <b>005028746-01</b>                  |              | PAGE NUMBER: <b>13 of 20</b>                    |            |
|--|--------------|---|------------|
| Application Reference: 2.7 / APPP Regulations: SC(6) |              |   |            |
| REV  | DATE         | REMARKS   |            |
| 01   | June 2024    | FINAL for DCO Application                       | PA IM GH   |
| 02   | October 2024 | FINAL for Pre-Examination Procedural Deadline A | PA IMPR GH |
| 03   | January 2025 | FINAL for Project Change Request 2              | PA IMPR GH |

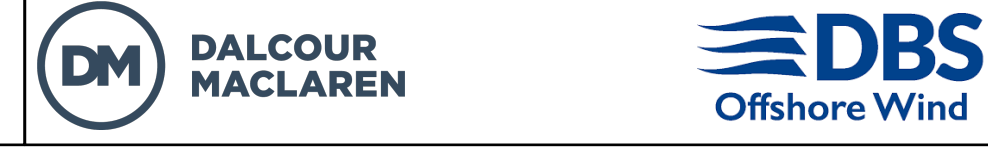



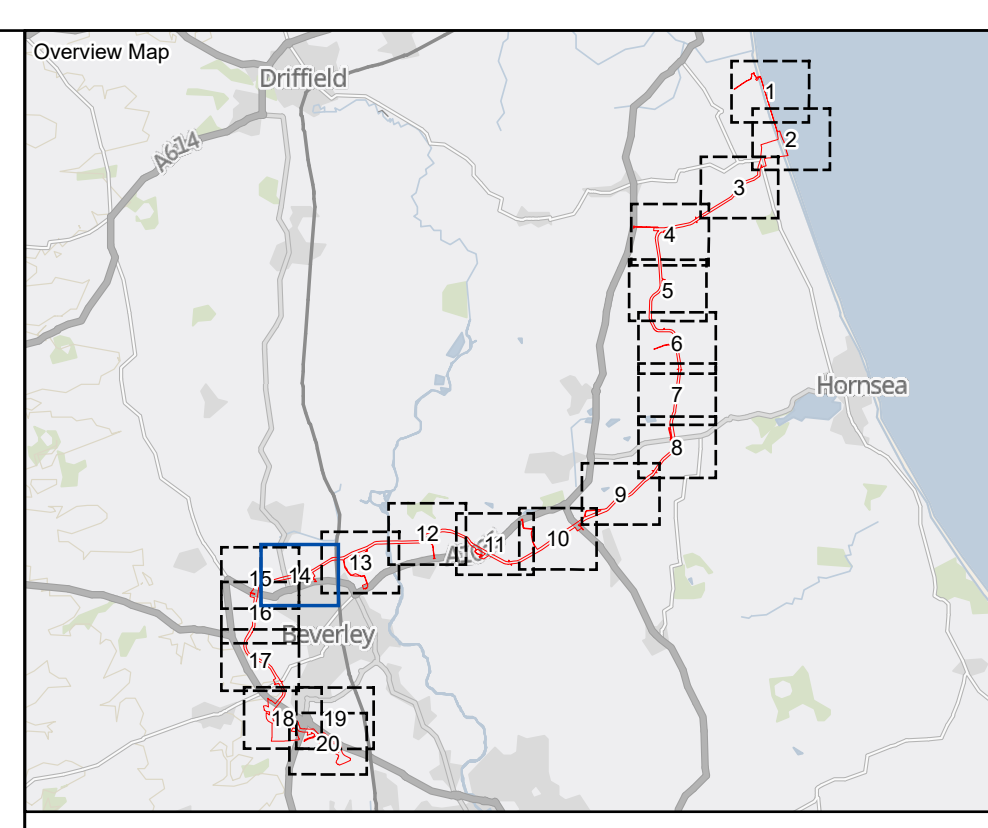
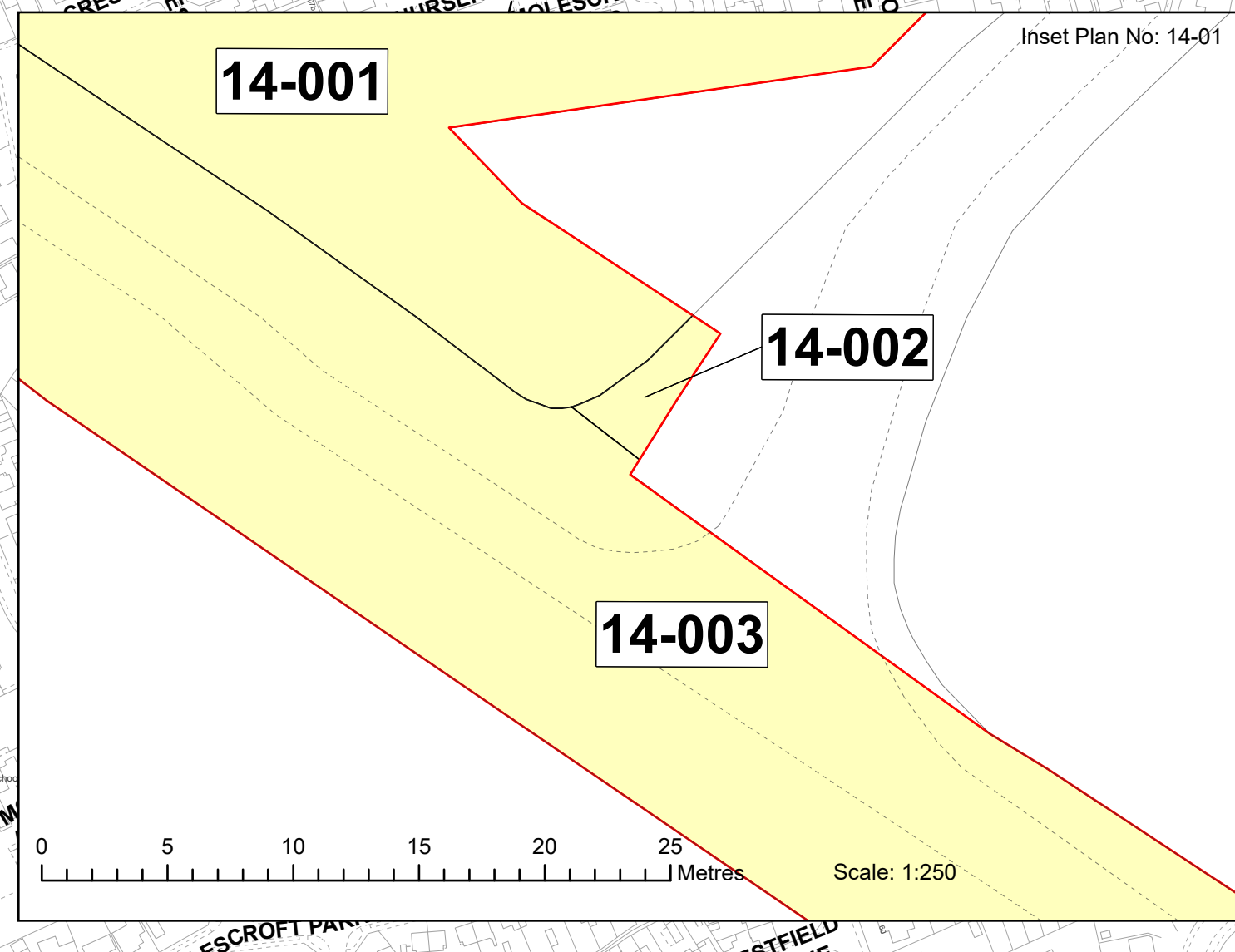
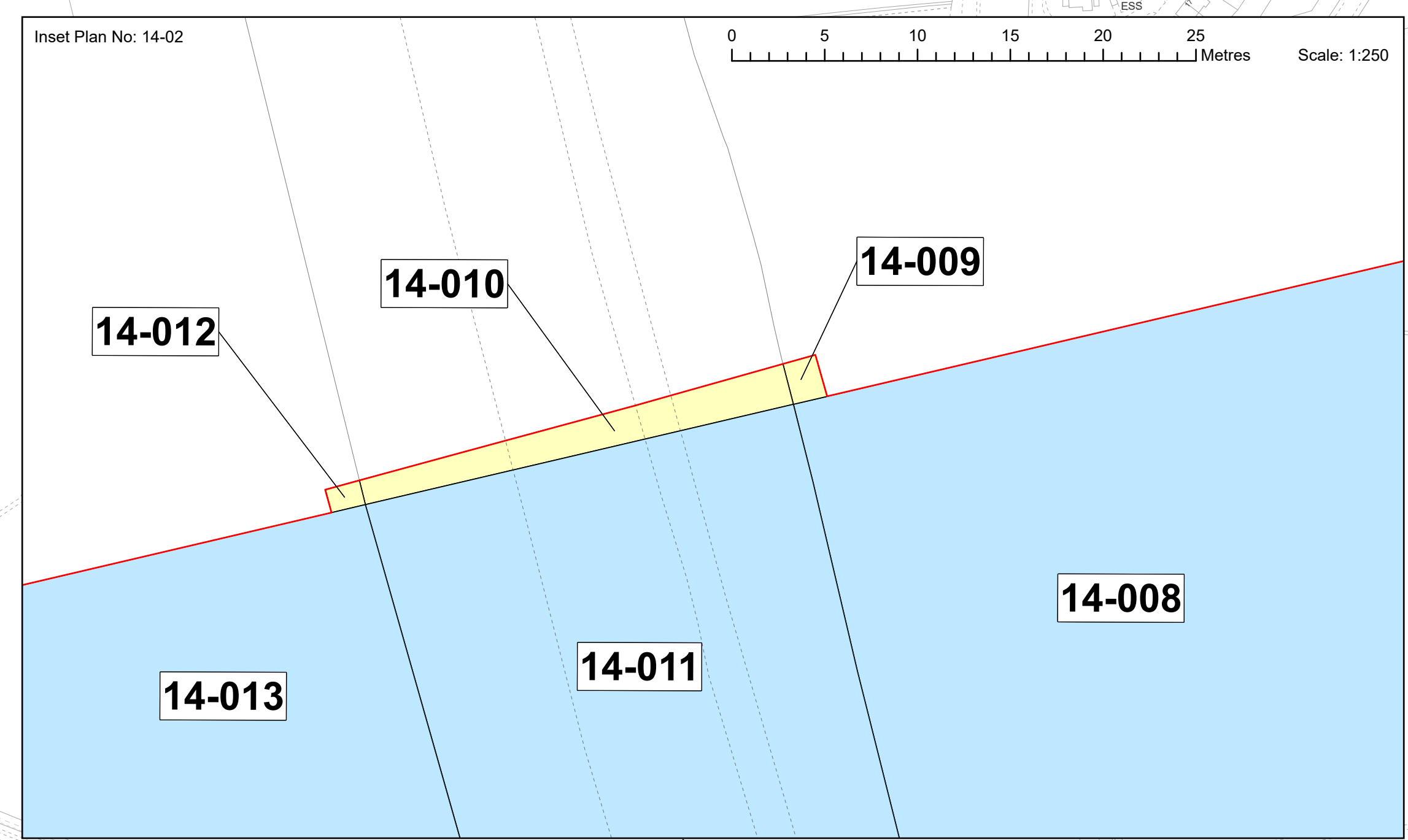
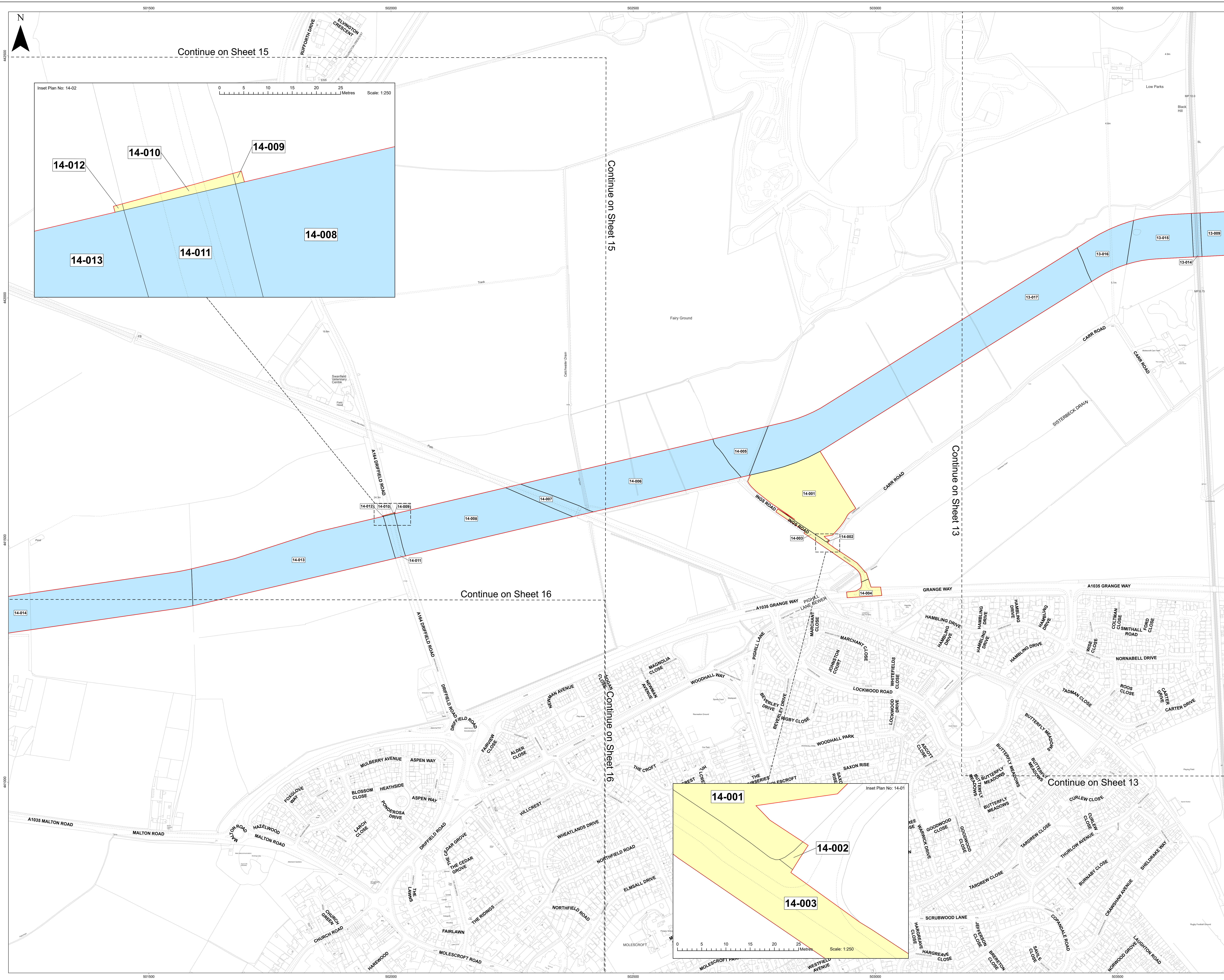

- LEGEND**
- Order Limits
  - Acquisition of Rights
  - Temporary Possession
  - Sheet Boundary

MAP NOTES / DATA SOURCES:  
 © Crown copyright [and database rights] (2024) license number 100042124

Not to be used for Navigation.

PROJECT TITLE **Dogger Bank South**  
 DRAWING TITLE **Land Plans - Onshore**

| REV | DATE         | REMARKS   | DRAW | CHEK | APRD |
|-----|--------------|---|------|------|------|
| 01  | June 2024    | FINAL for DCO Application                       | PA   | IM   | GH   |
| 02  | October 2024 | FINAL for Pre-Examination Procedural Deadline A | PA   | IMPR | GH   |
| 03  | January 2025 | FINAL for Project Change Request 2              | PA   | IMPR | GH   |

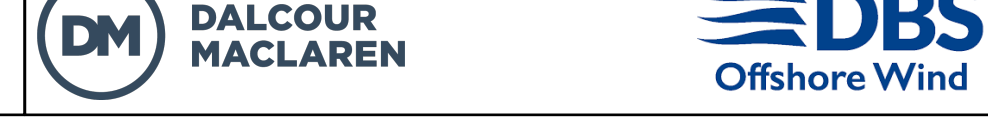
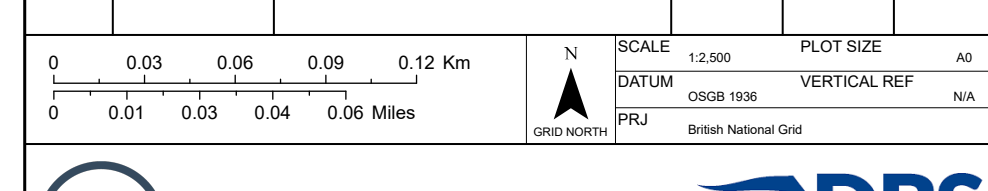



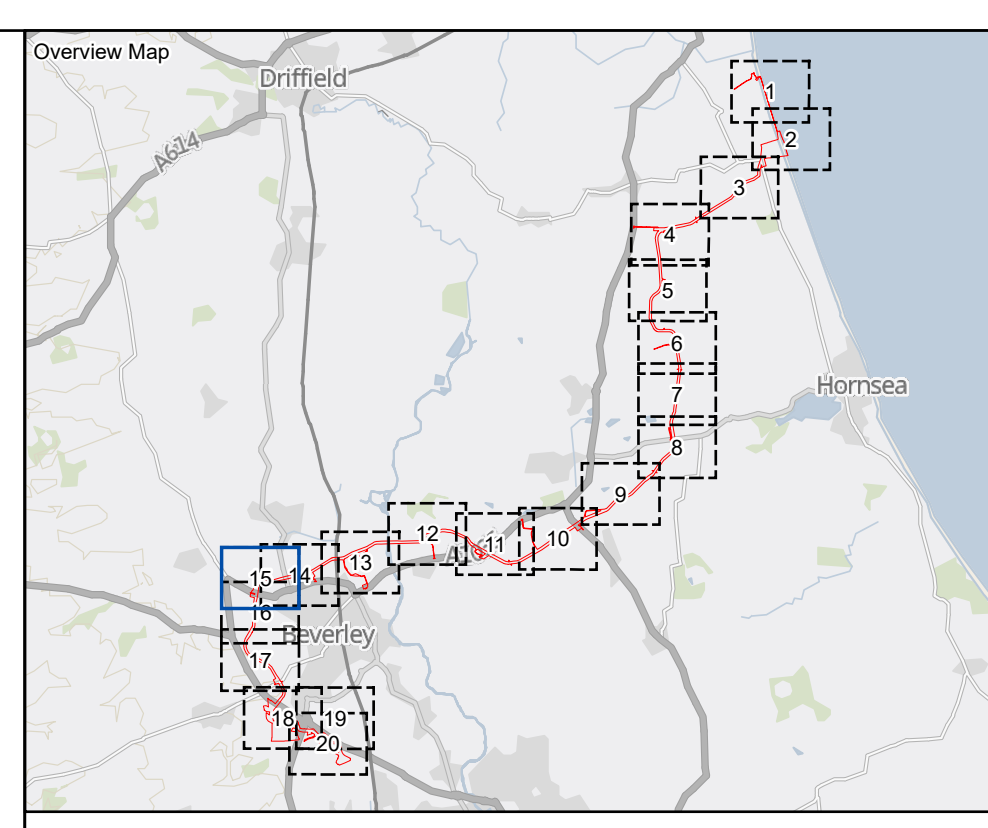
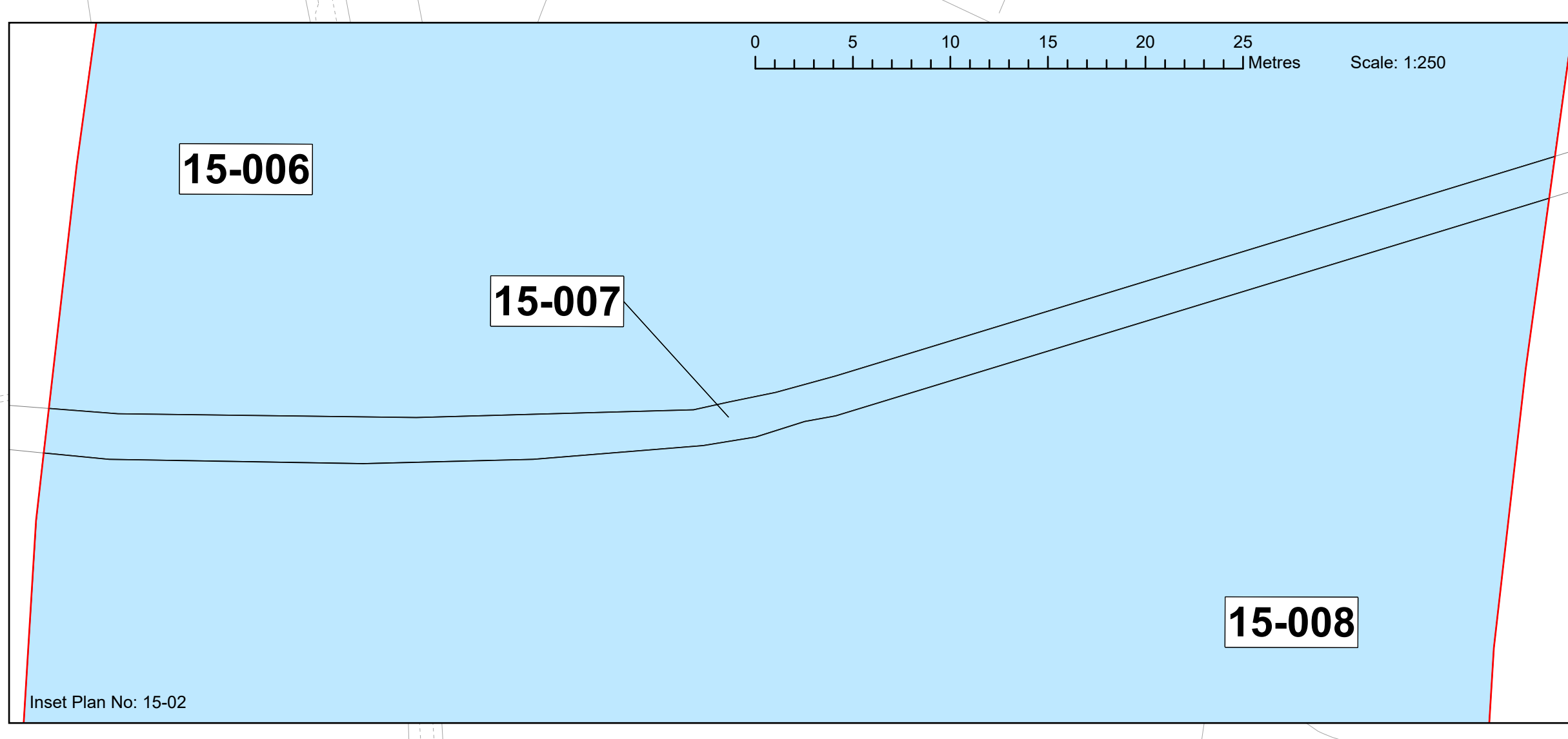
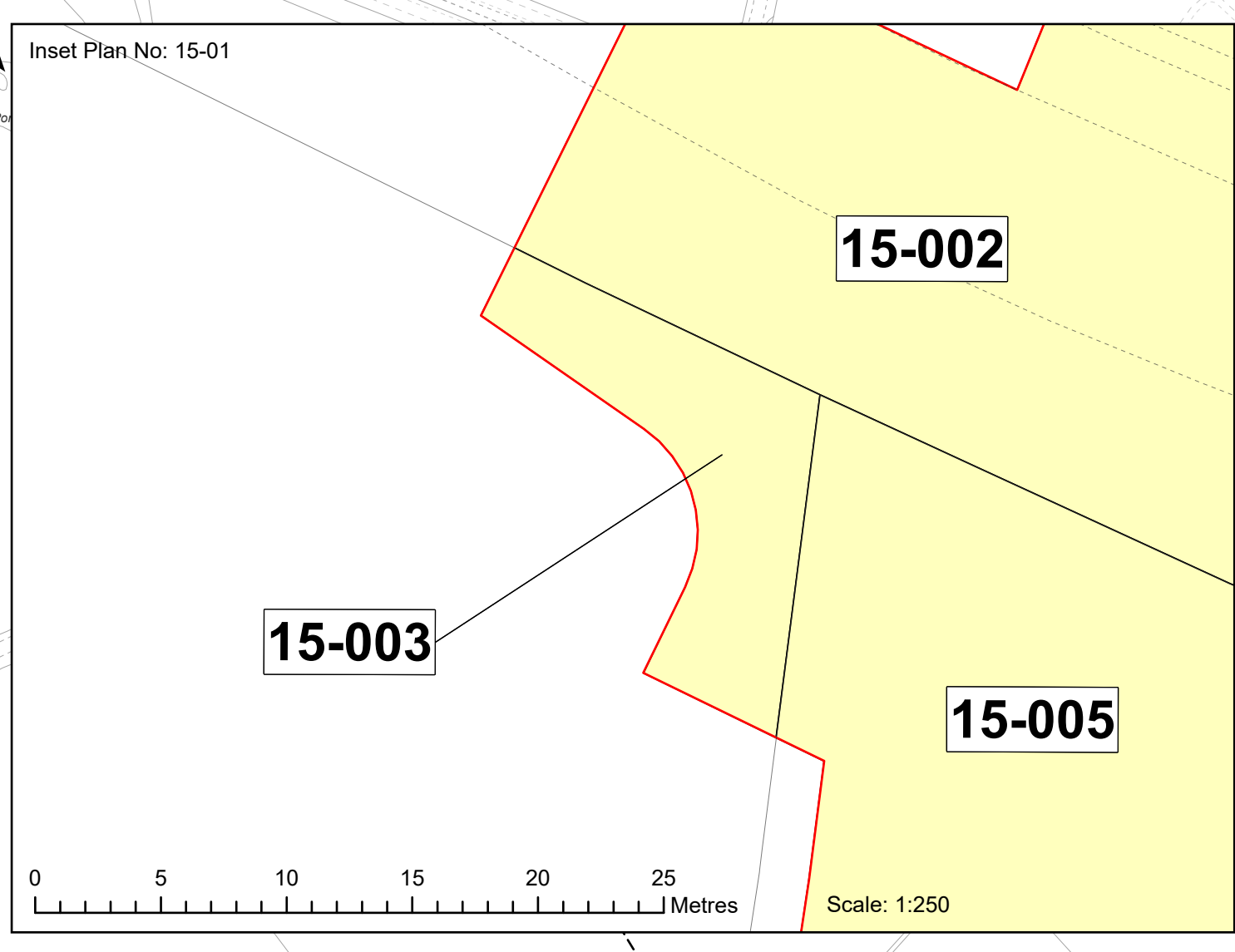
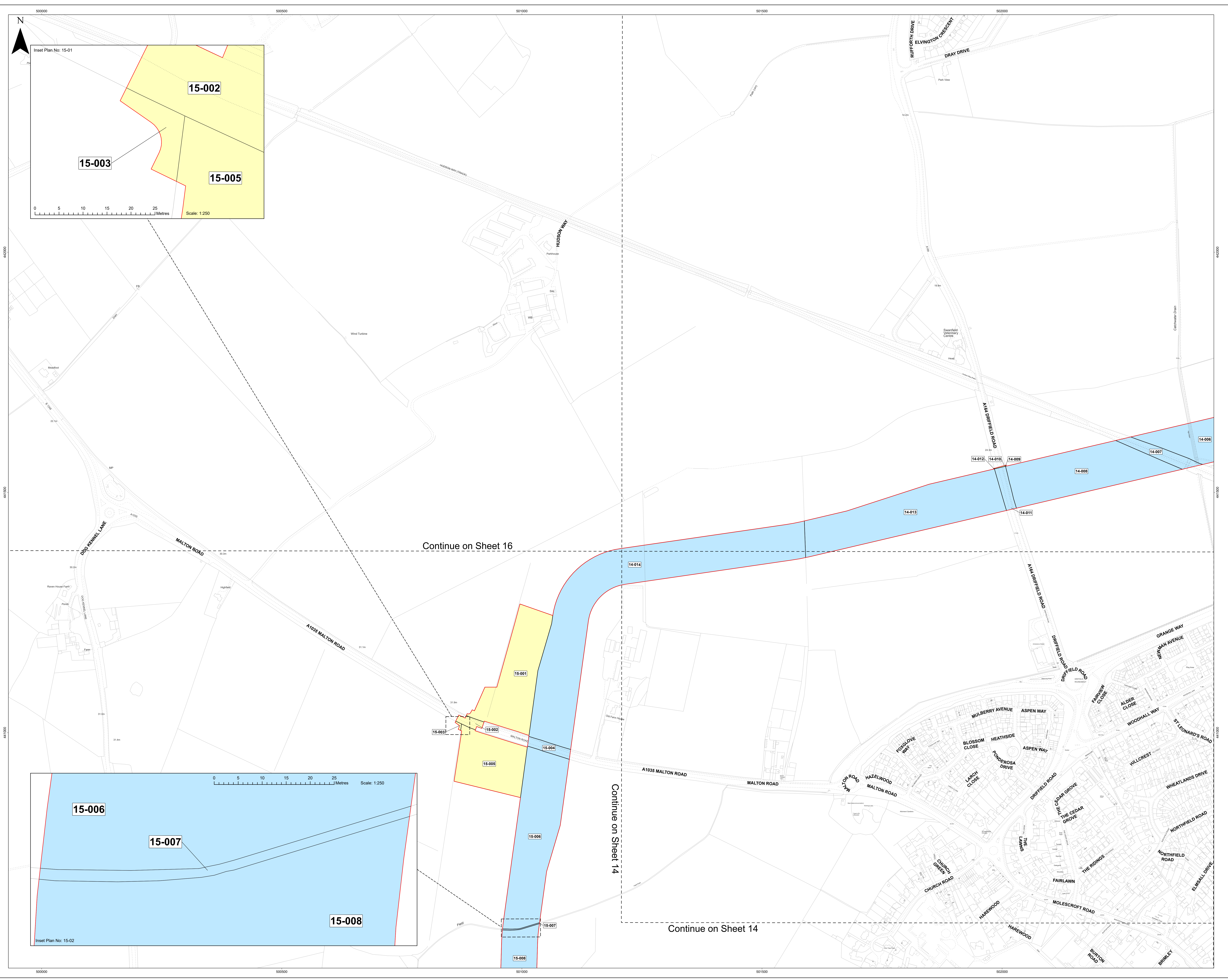

- LEGEND**
- Order Limits
  - Acquisition of Rights
  - Temporary Possession
  - Sheet Boundary

MAP NOTES / DATA SOURCES:  
 © Crown copyright [and database rights] (2024) license number 100042124

Not to be used for Navigation.

PROJECT TITLE **Dogger Bank South**  
 DRAWING TITLE **Land Plans - Onshore**

| DRAWING NUMBER: <b>005028746-01</b>                |              | PAGE NUMBER: <b>15 of 20</b>                    |            |
|--|--------------|---|------------|
| Application Reference: 2 / APPP Regulations: SC(3) |              |   |            |
| REV  | DATE         | REMARKS   | APPD       |
| 01   | June 2024    | FINAL for DCO Application                       | PA IM GH   |
| 02   | October 2024 | FINAL for Pre-Examination Procedural Deadline A | PA IMPR GH |
| 03   | January 2025 | FINAL for Project Change Request 2              | PA IMPR GH |

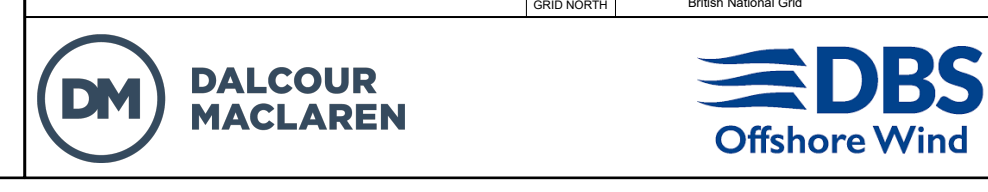
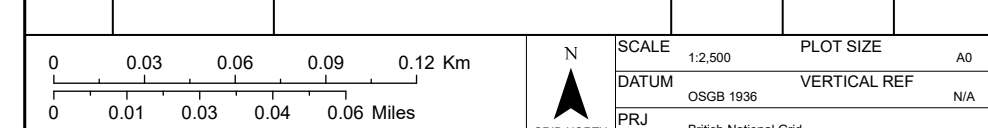



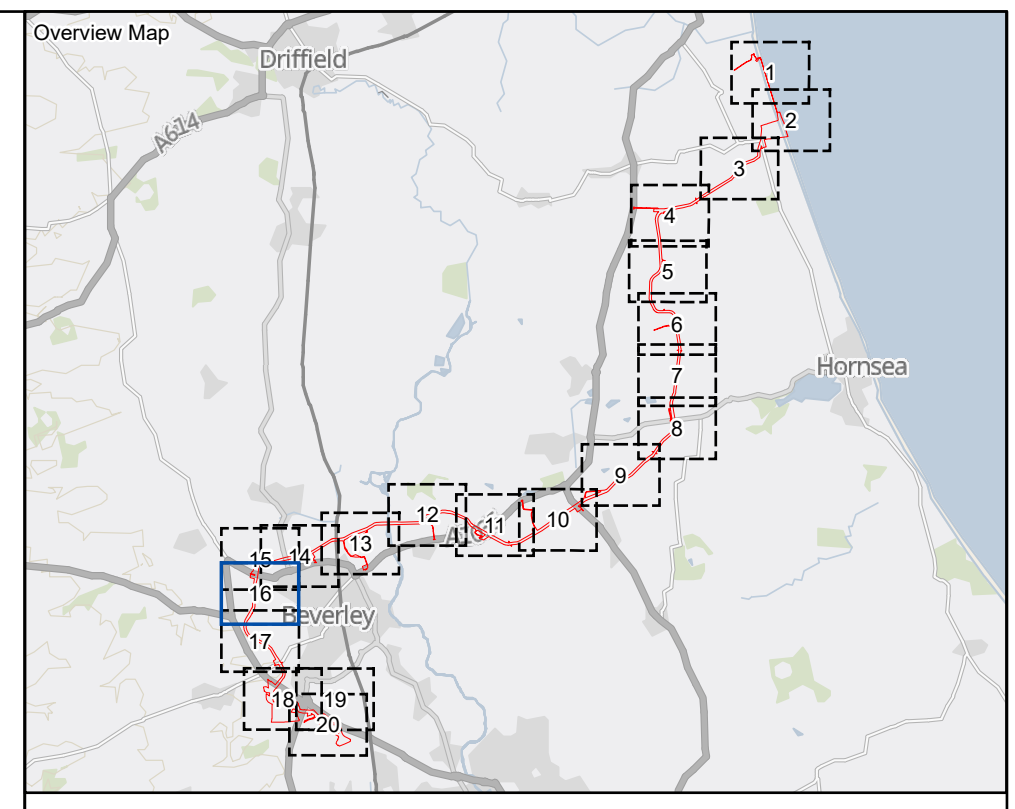
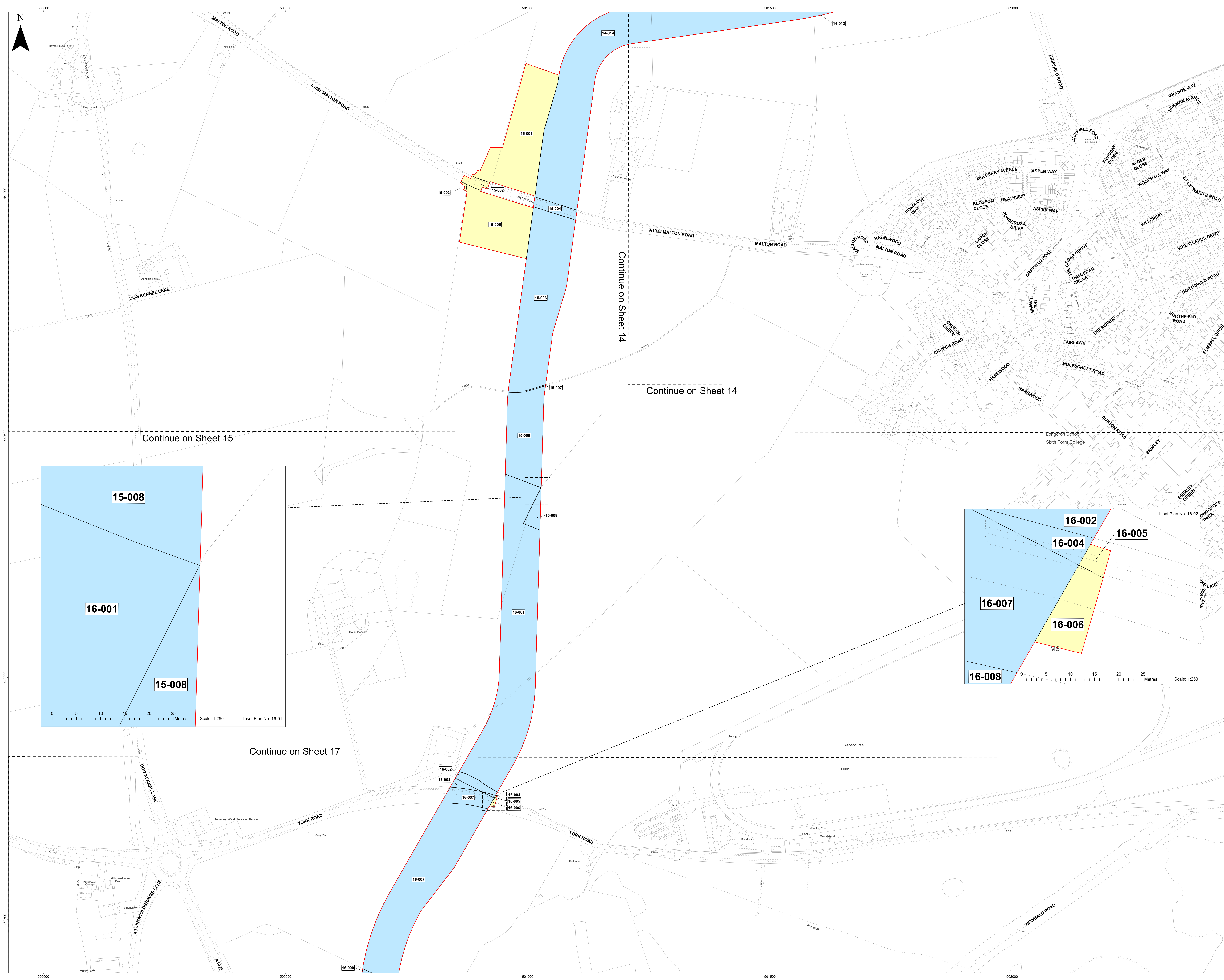

- LEGEND**
- Order Limits
  - Acquisition of Rights
  - Temporary Possession
  - Sheet Boundary

Continue on Sheet 15

Continue on Sheet 14

Continue on Sheet 14

Continue on Sheet 17

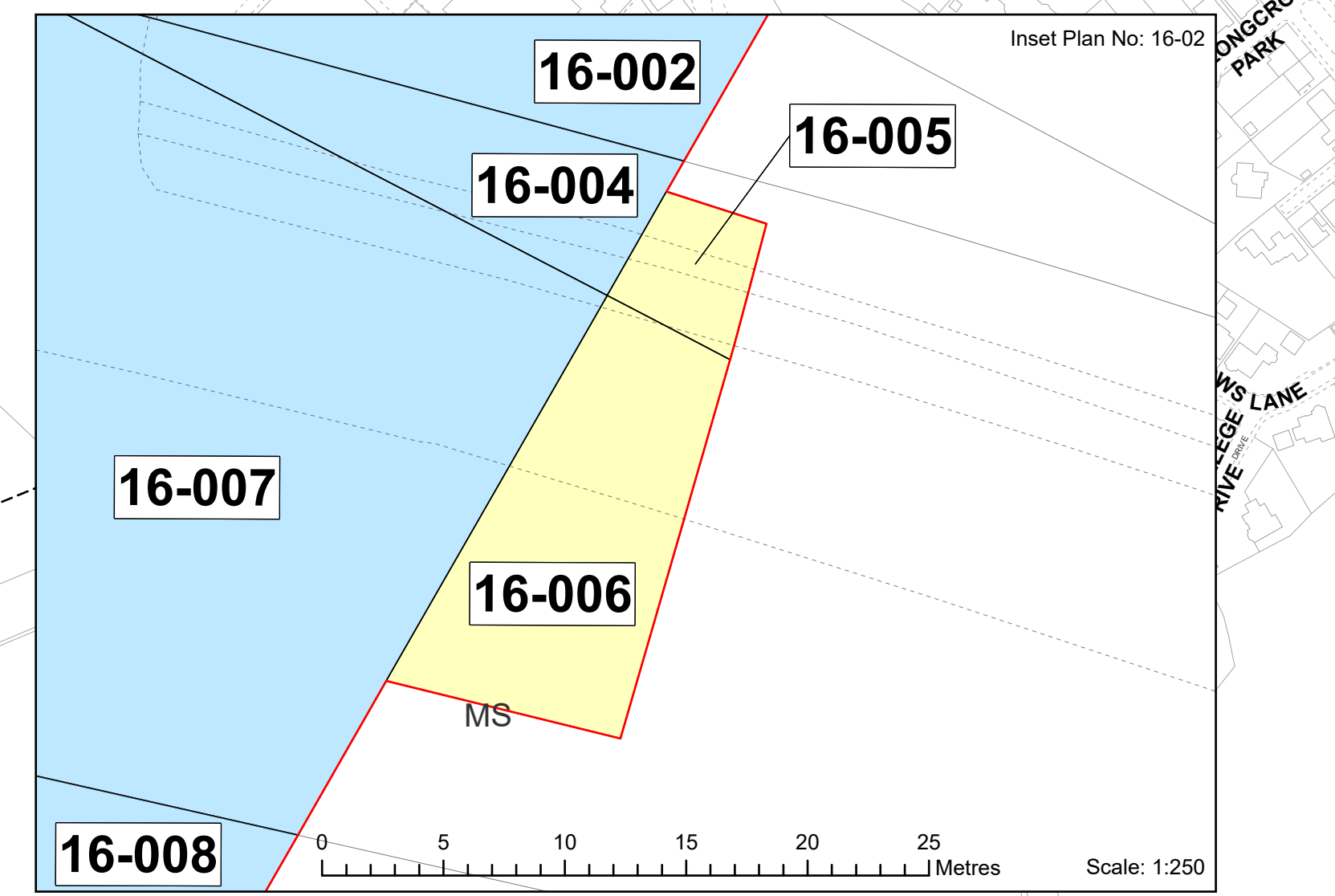
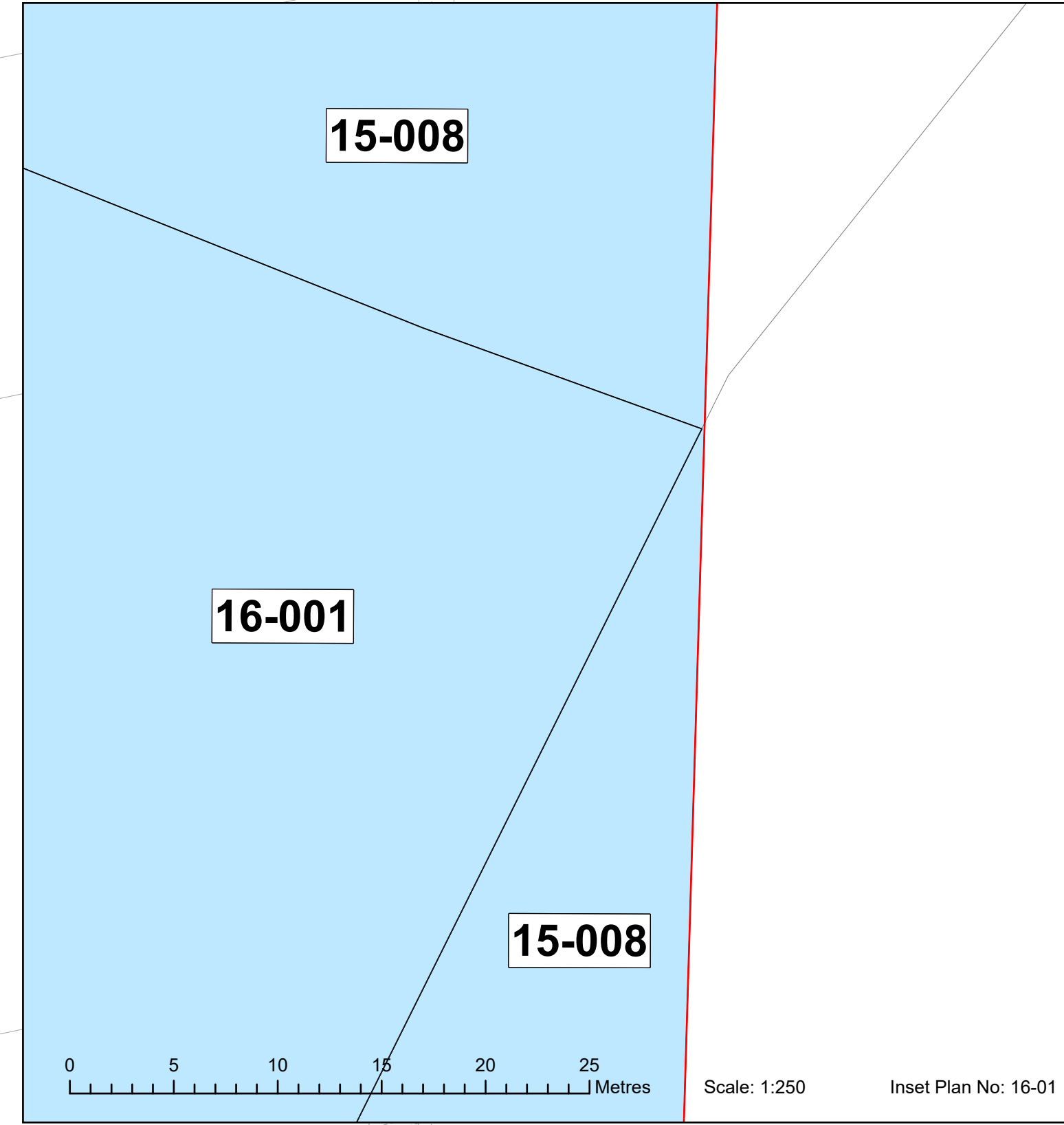

MAP NOTES / DATA SOURCES:  
© Crown copyright [and database rights] (2024) license number 100042124

Not to be used for Navigation.

PROJECT TITLE **Dogger Bank South**

DRAWING TITLE **Land Plans - Onshore**

DRAWING NUMBER: **005028746-01** PAGE NUMBER: **16 of 20**

| REV | DATE         | REMARKS   | DRAW | CHEK | APRD |
|-----|--------------|---|------|------|------|
| 01  | June 2024    | FINAL for DCO Application                       | PA   | IM   | GH   |
| 02  | October 2024 | FINAL for Pre-Examination Procedural Deadline A | PA   | IMPR | GH   |
| 03  | January 2025 | FINAL for Project Change Request 2              | PA   | IMPR | GH   |

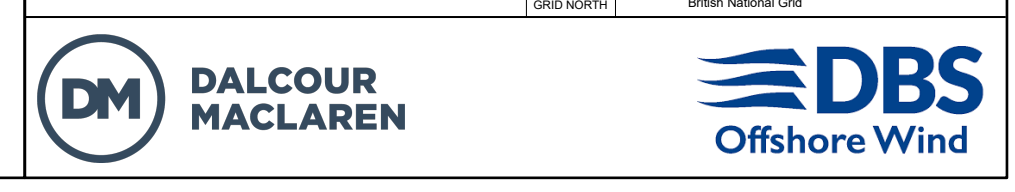



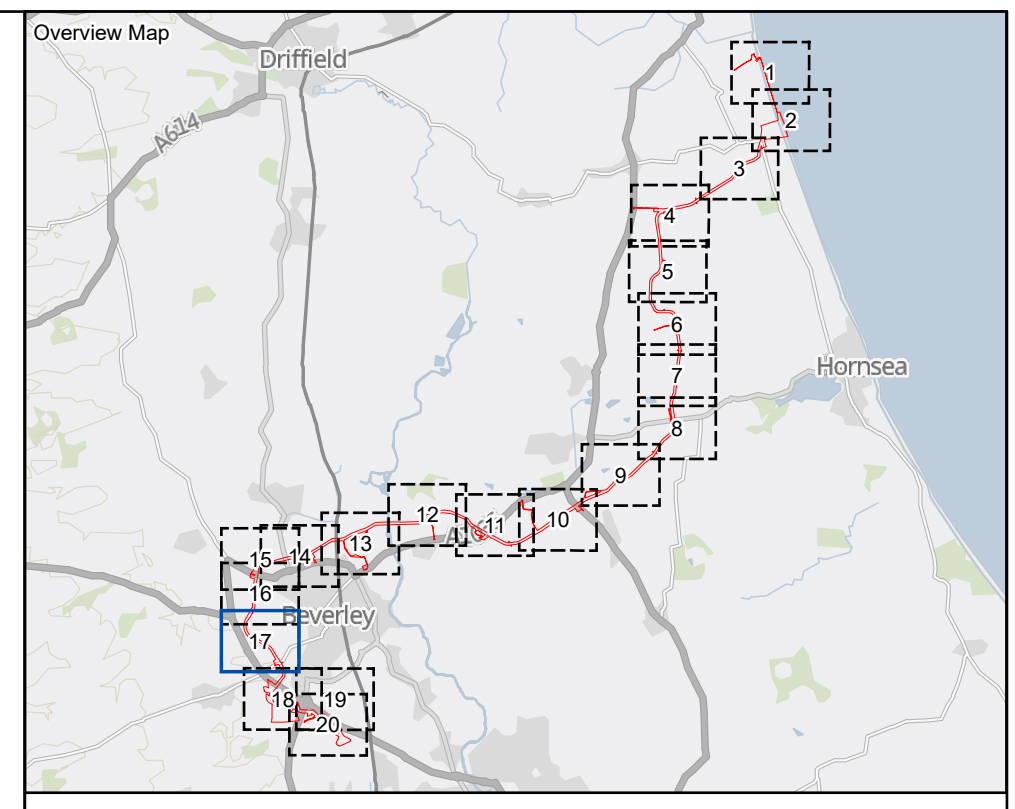

- LEGEND**
- Order Limits
  - Acquisition of Rights
  - Temporary Possession
  - Sheet Boundary

Continue on Sheet 16

Continue on Sheet 18

MAP NOTES / DATA SOURCES:  
© Crown copyright [and database rights] (2024) license number 100042124

Not to be used for Navigation.

PROJECT TITLE **Dogger Bank South**

DRAWING TITLE **Land Plans - Onshore**

| DRAWING NUMBER: <b>005028746-01</b>                |              | PAGE NUMBER: <b>17 of 20</b>                    |            |
|--|--------------|---|------------|
| Application Reference: 2 / APPP Regulations: SC200 |              |   |            |
| REV  | DATE         | REMARKS   | APP        |
| 01   | June 2024    | FINAL for DCO Application                       | PA IM GH   |
| 02   | October 2024 | FINAL for Pre-Examination Procedural Deadline A | PA IMPR GH |
| 03   | January 2025 | FINAL for Project Change Request 2              | PA IMPR GH |

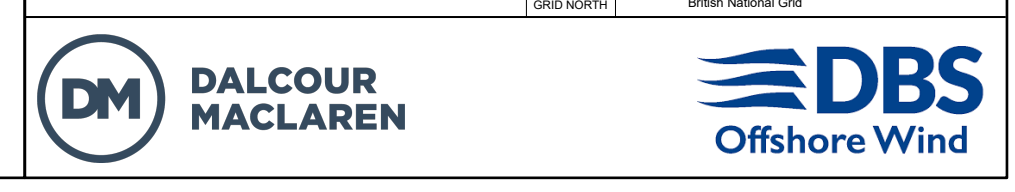



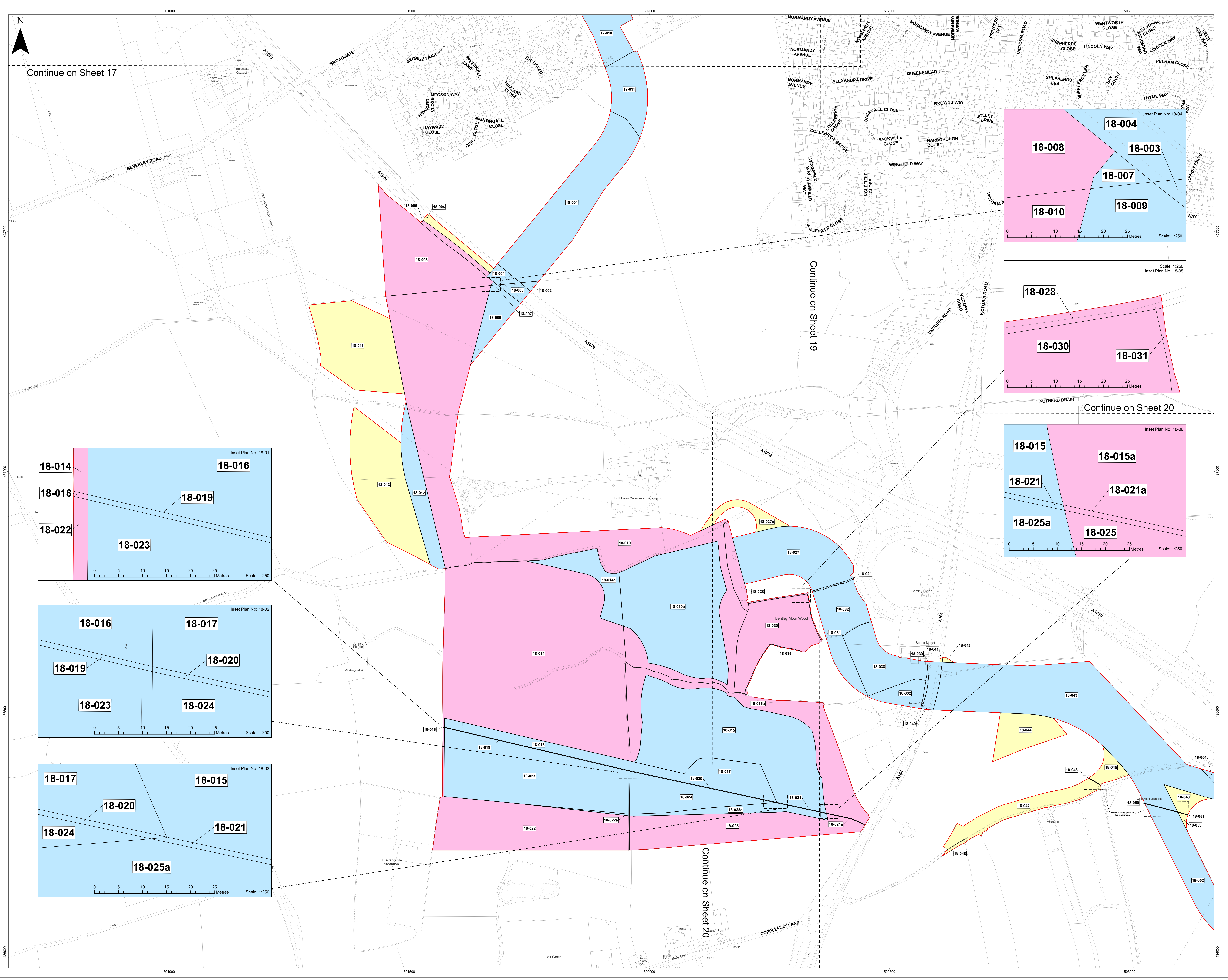

Continue on Sheet 17

Continue on Sheet 19

Continue on Sheet 20

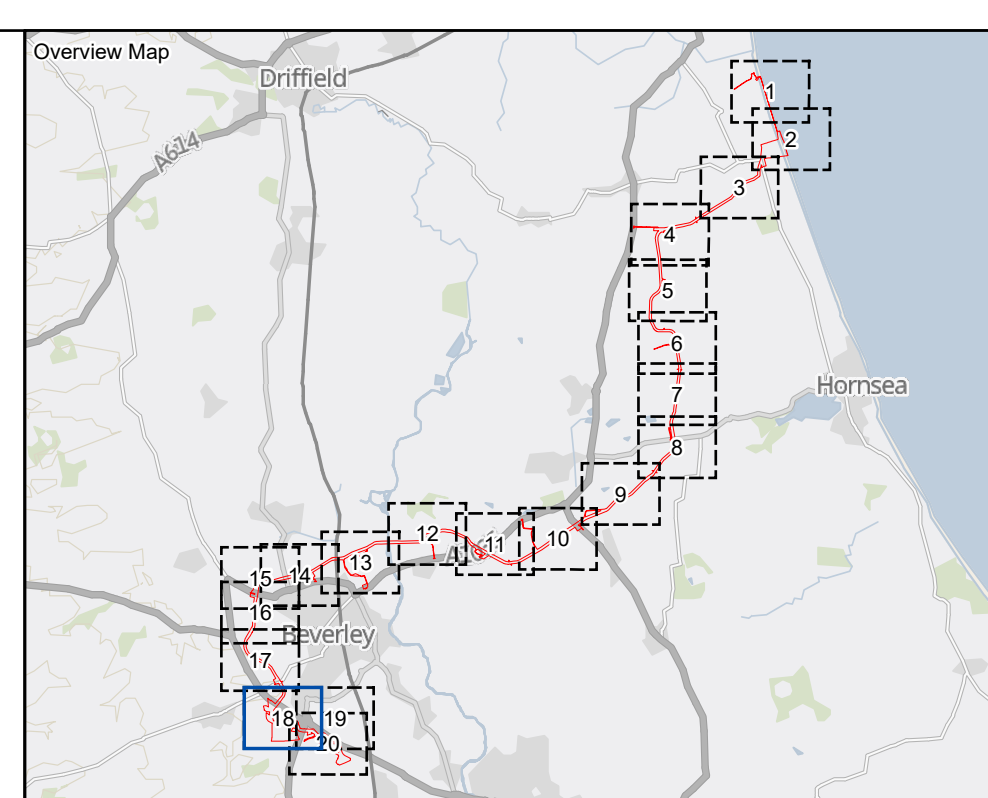

- LEGEND**
- Order Limits
  - Freehold Acquisition
  - Acquisition of Rights
  - Temporary Possession
  - Sheet Boundary

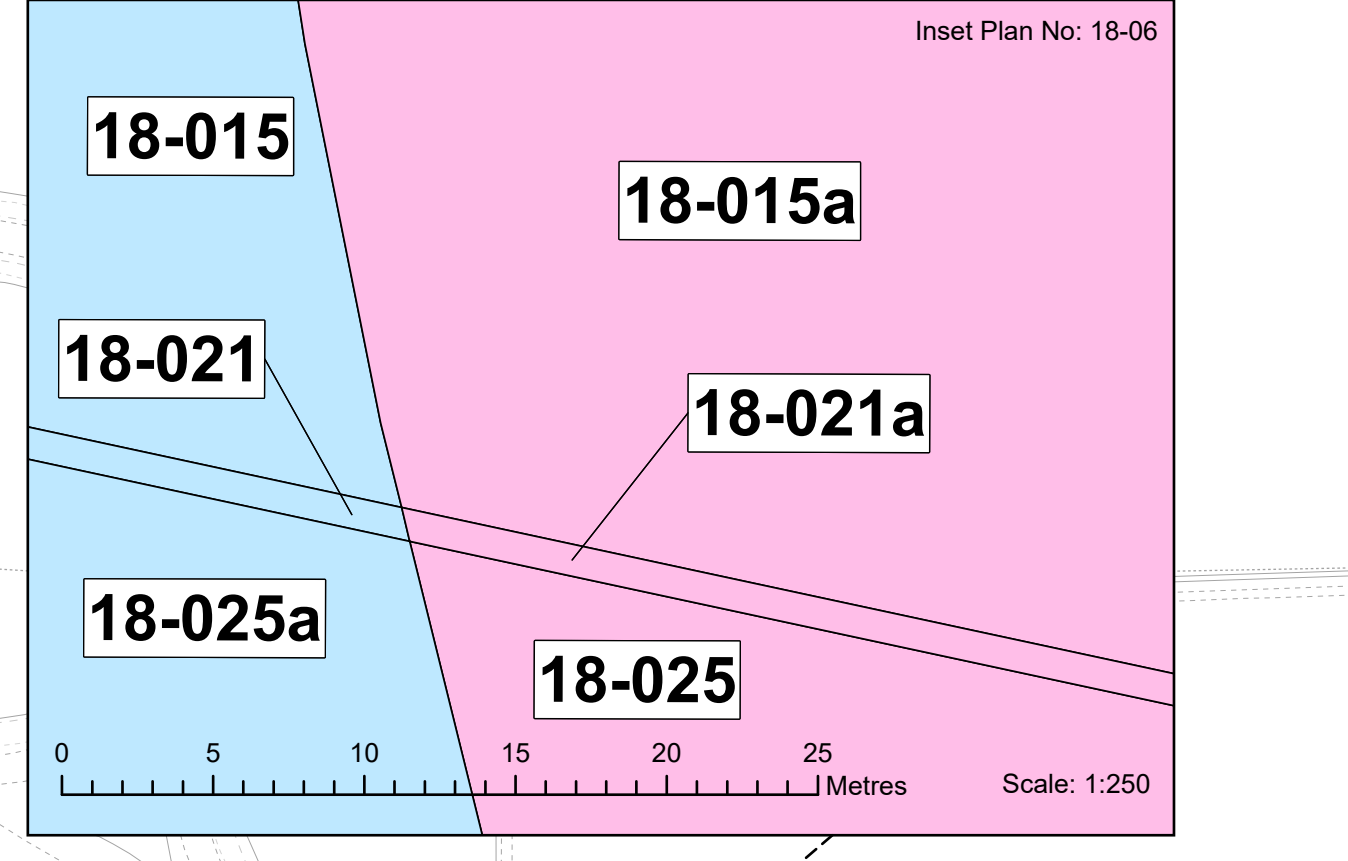
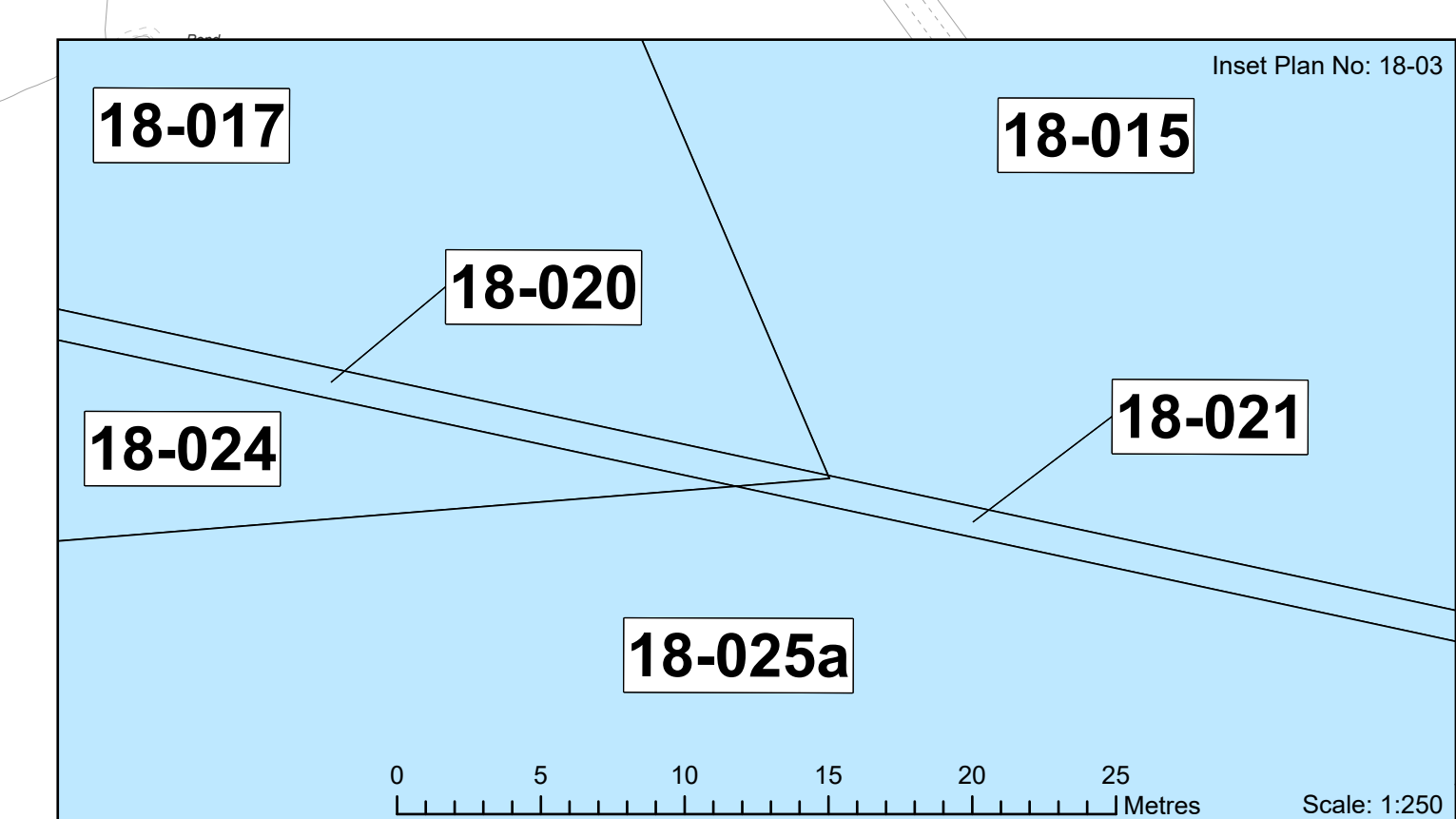
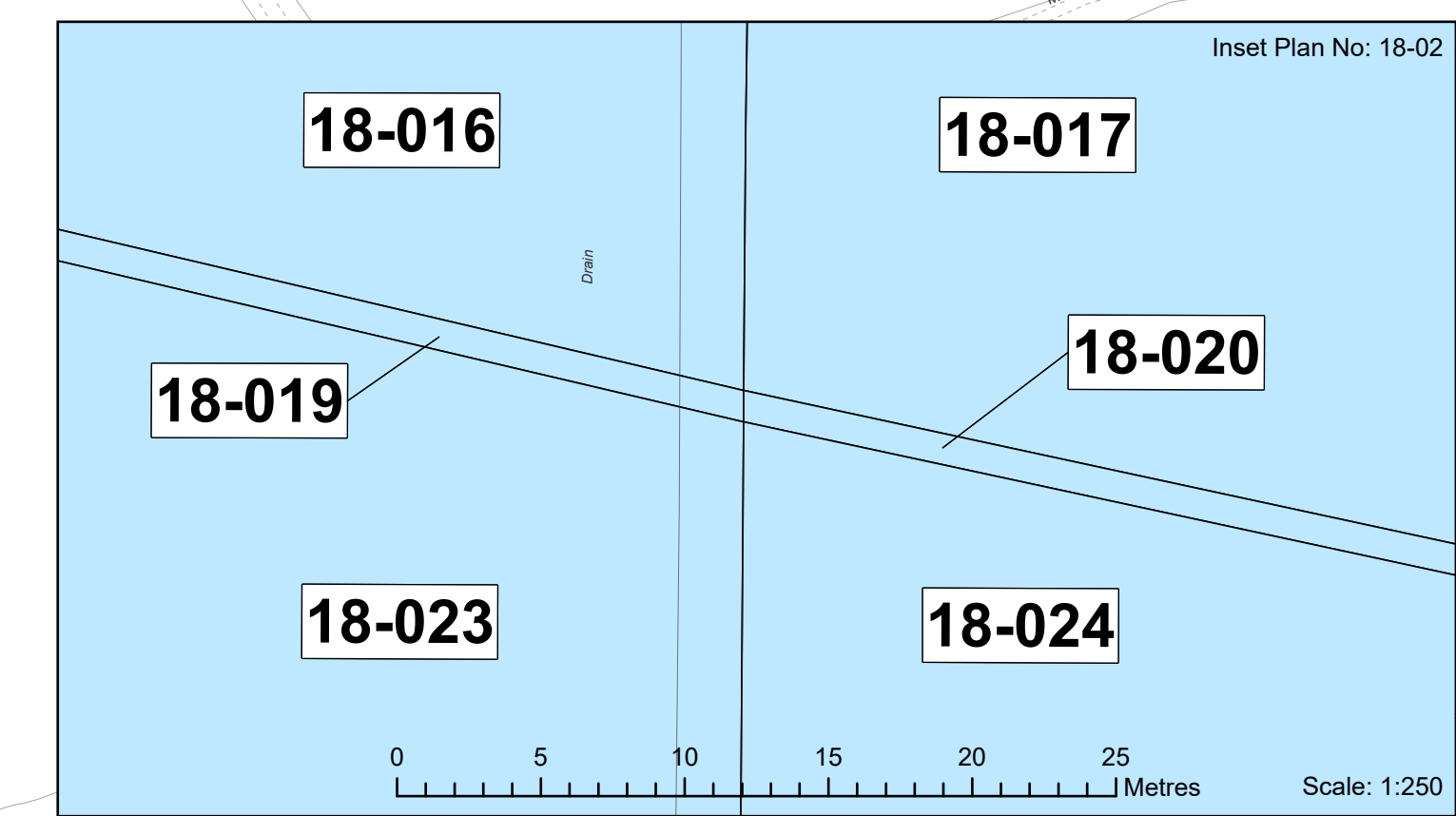
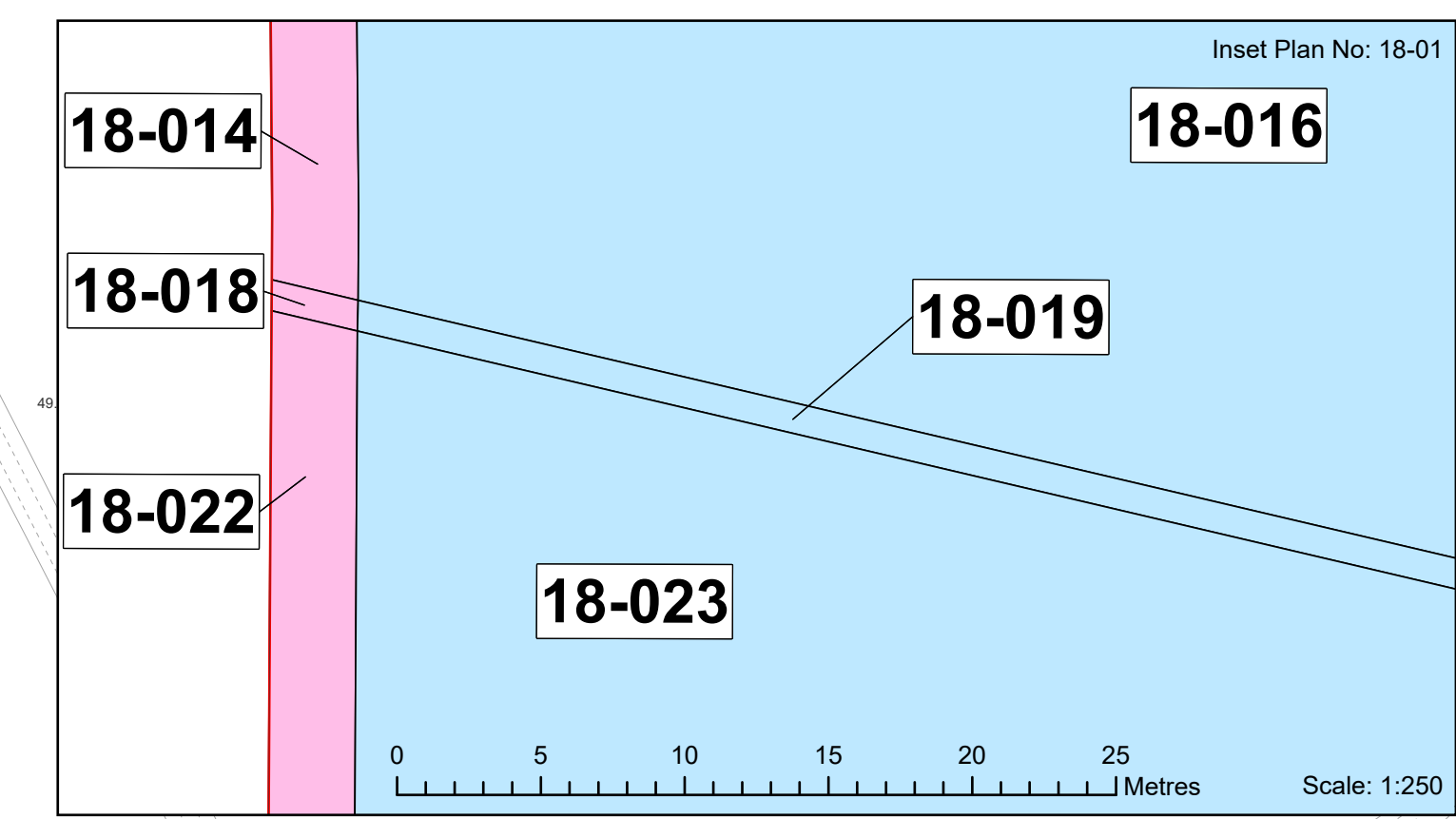
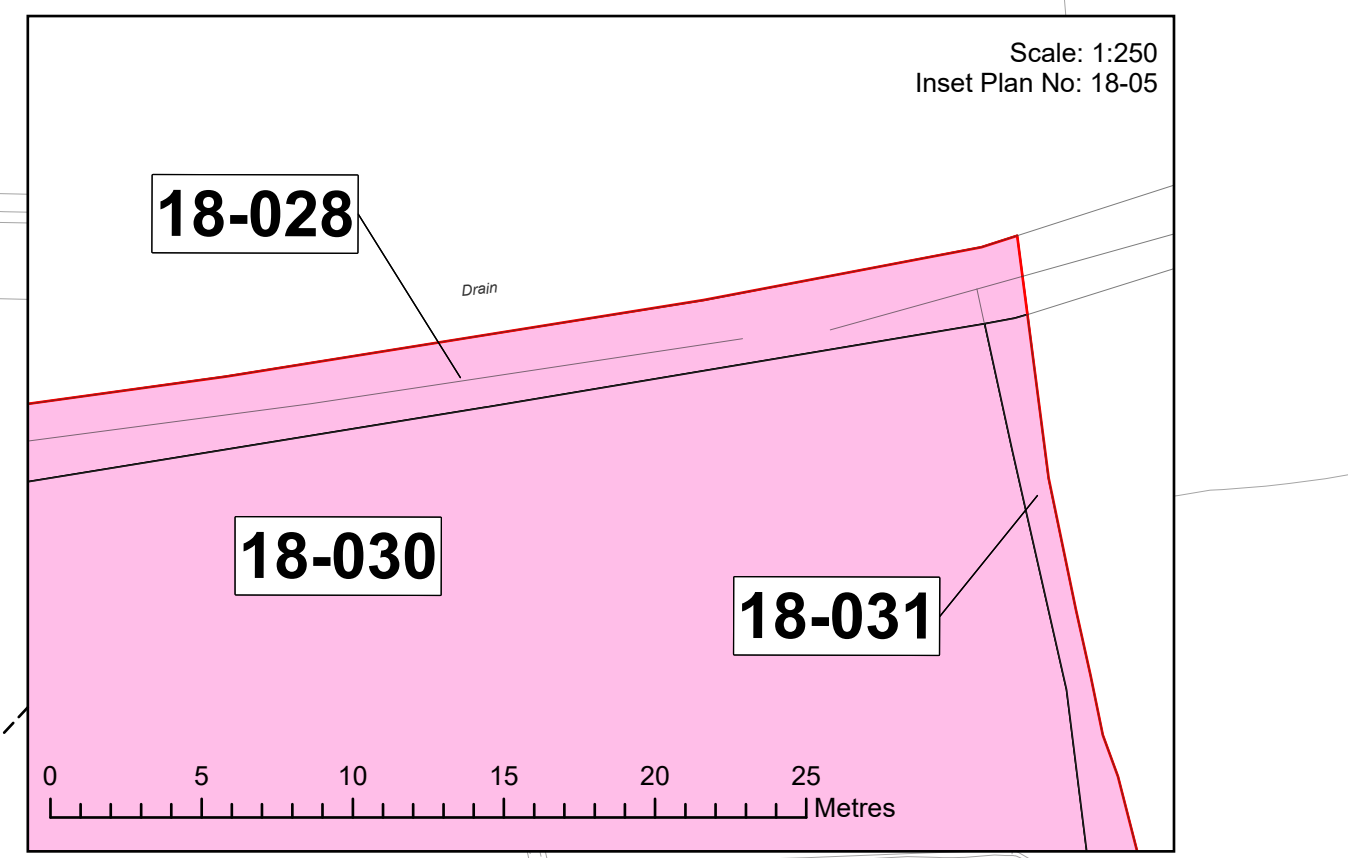
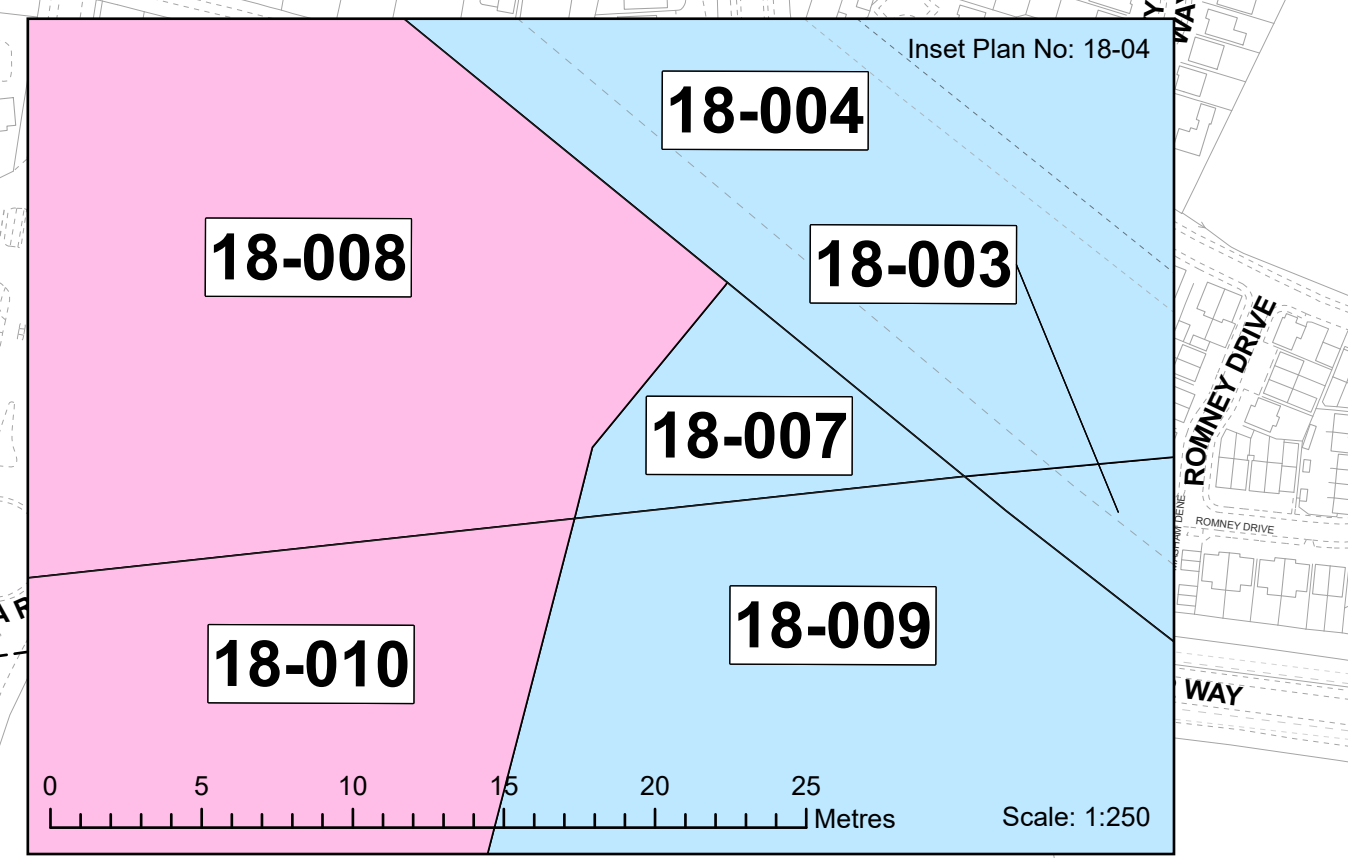

MAP NOTES / DATA SOURCES:  
© Crown copyright [and database rights] (2024) license number 100042124

Not to be used for Navigation.

PROJECT TITLE **Dogger Bank South**  
DRAWING TITLE **Land Plans - Onshore**

|  |      |                              |   |
|--|------|------------------------------|---|
| DRAWING NUMBER: <b>005028746-01</b>                |      | PAGE NUMBER: <b>18 of 20</b> |   |
| Application Reference: 2 / APPP Regulations: SC(3) | REV  | DATE                         | REMARKS   |
|  | 01   | June 2024                    | FINAL for DCO Application                       |
|  | 02   | October 2024                 | FINAL for Pre-Examination Procedural Deadline A |
|  | 03   | January 2025                 | FINAL for Project Change Request 2              |
| DRAW   | CHEK | APRD                         |   |
| PA   | IM   | GH                           |   |
| PA   | IMPR | GH                           |   |
| PA   | IMPR | GH                           |   |

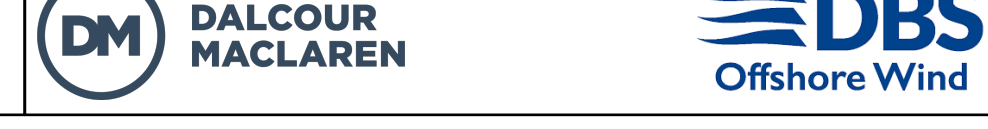
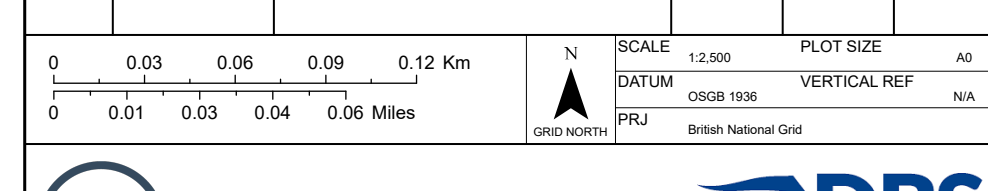



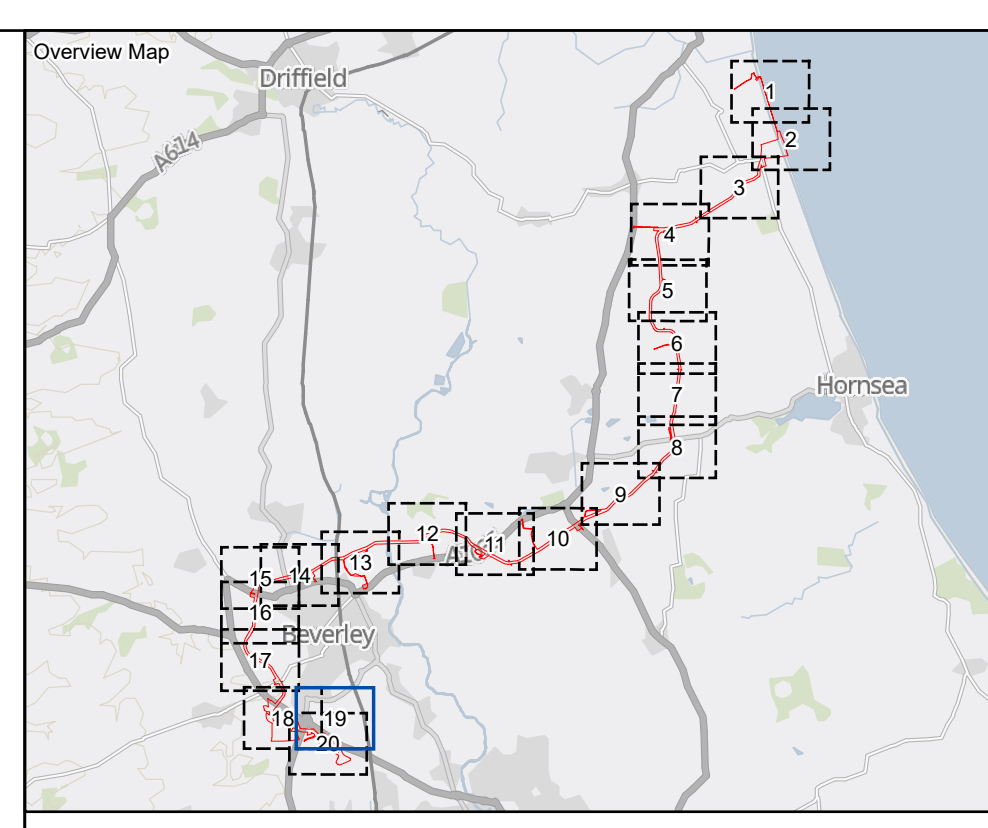
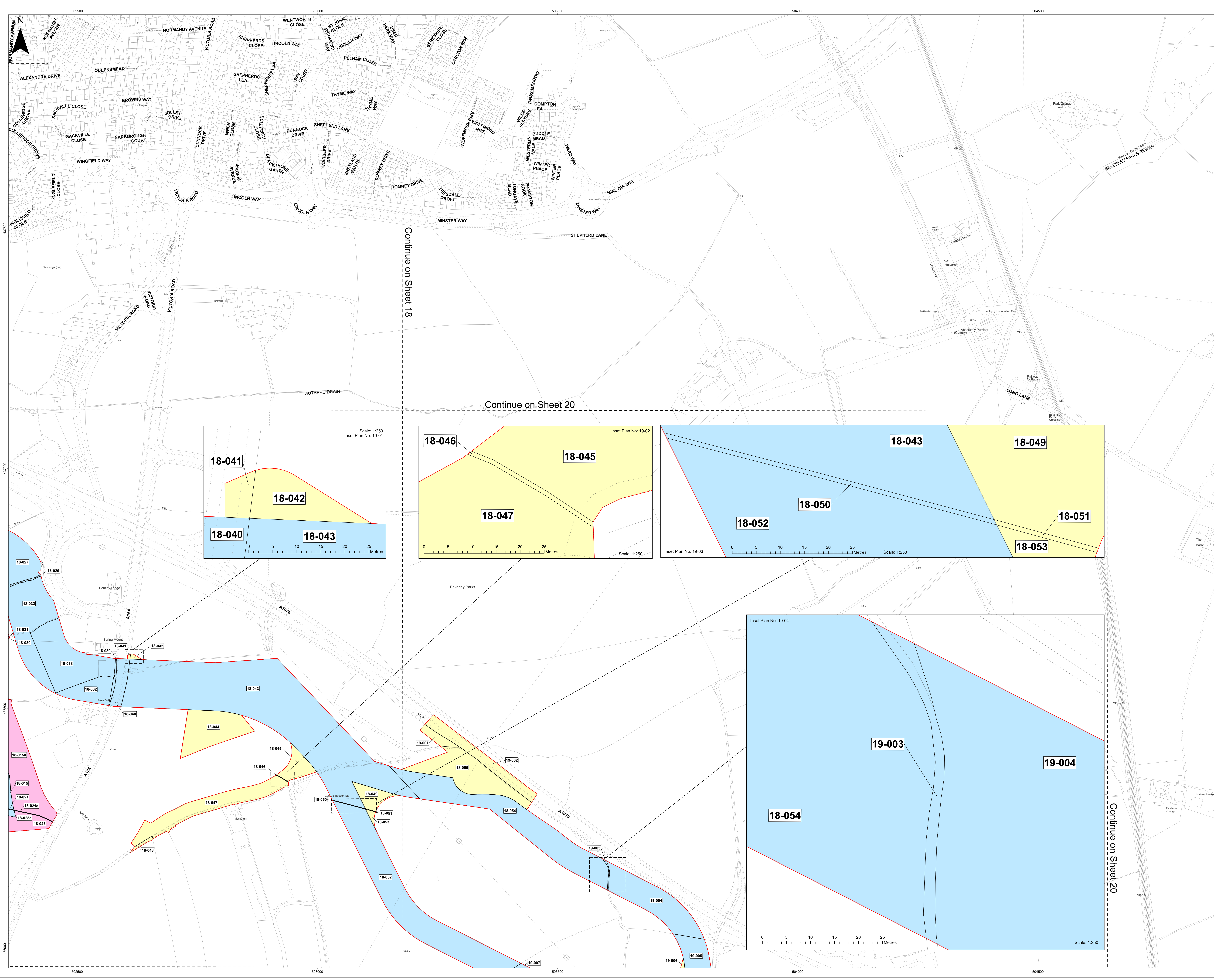

- LEGEND**
- Order Limits
  - Freehold Acquisition
  - Acquisition of Rights
  - Temporary Possession
  - Sheet Boundary

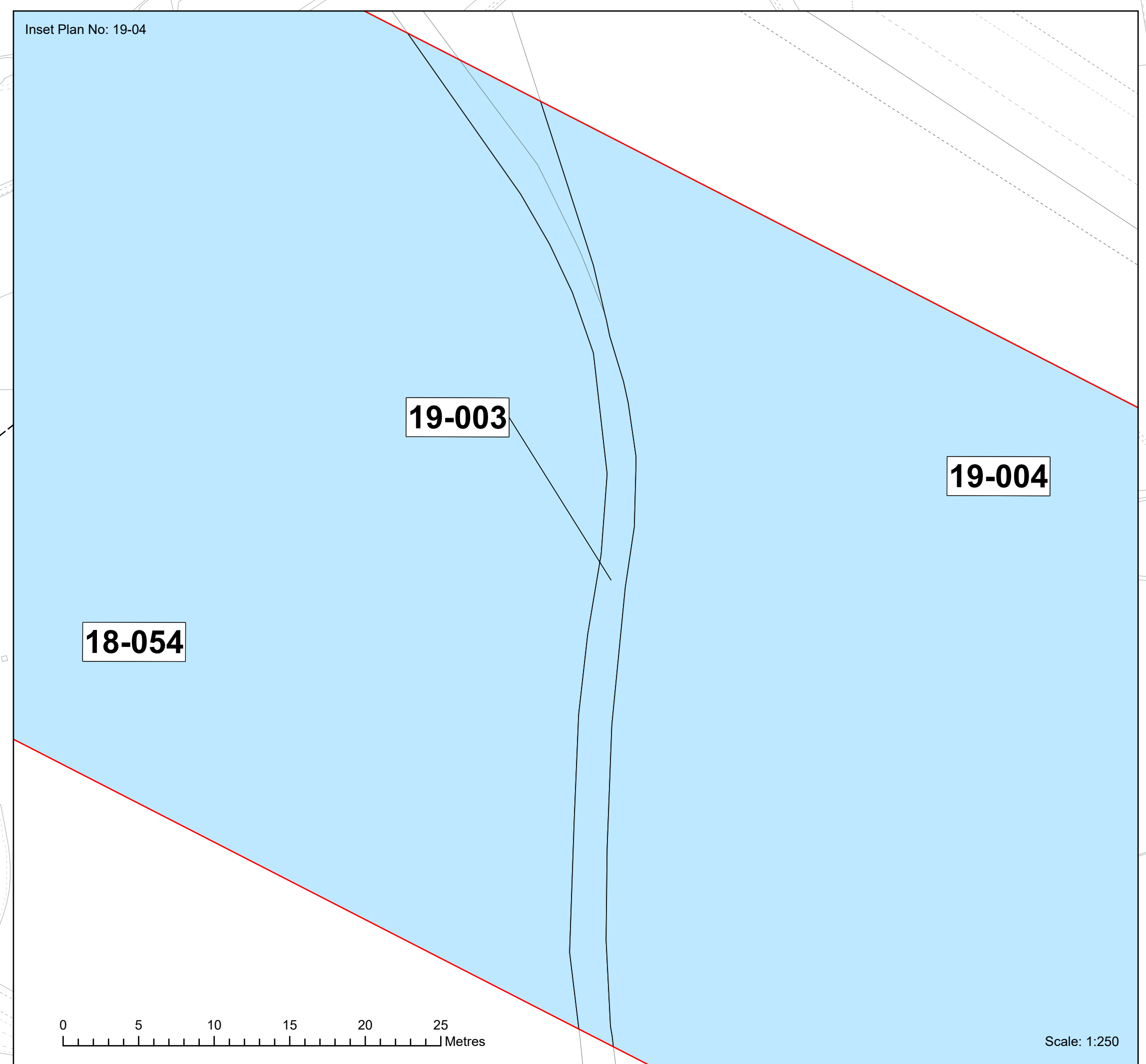
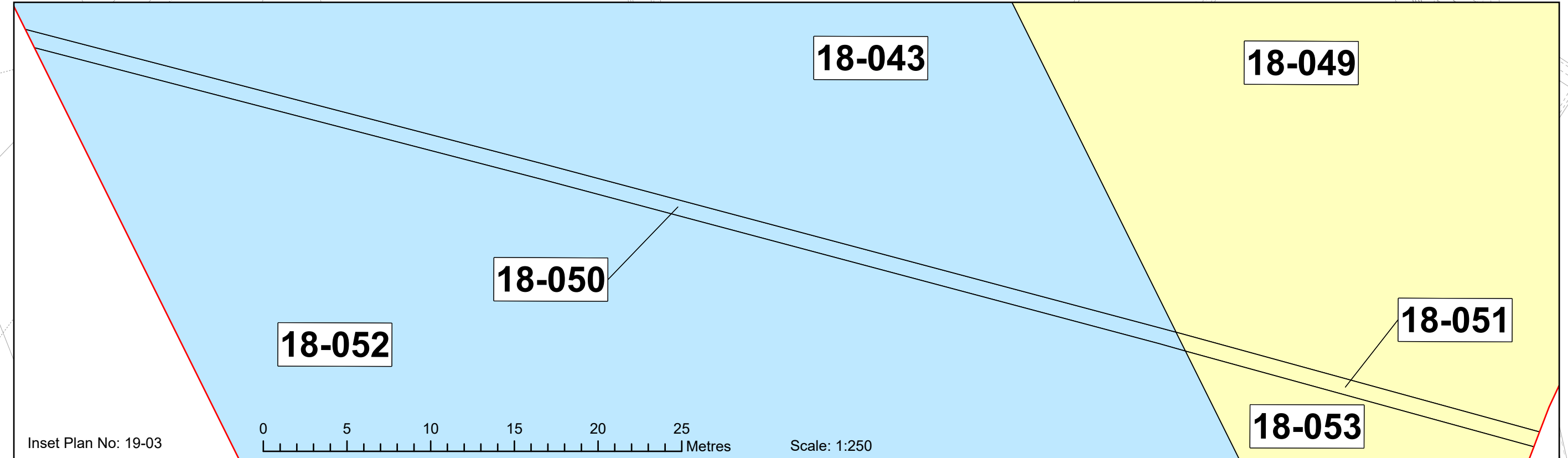
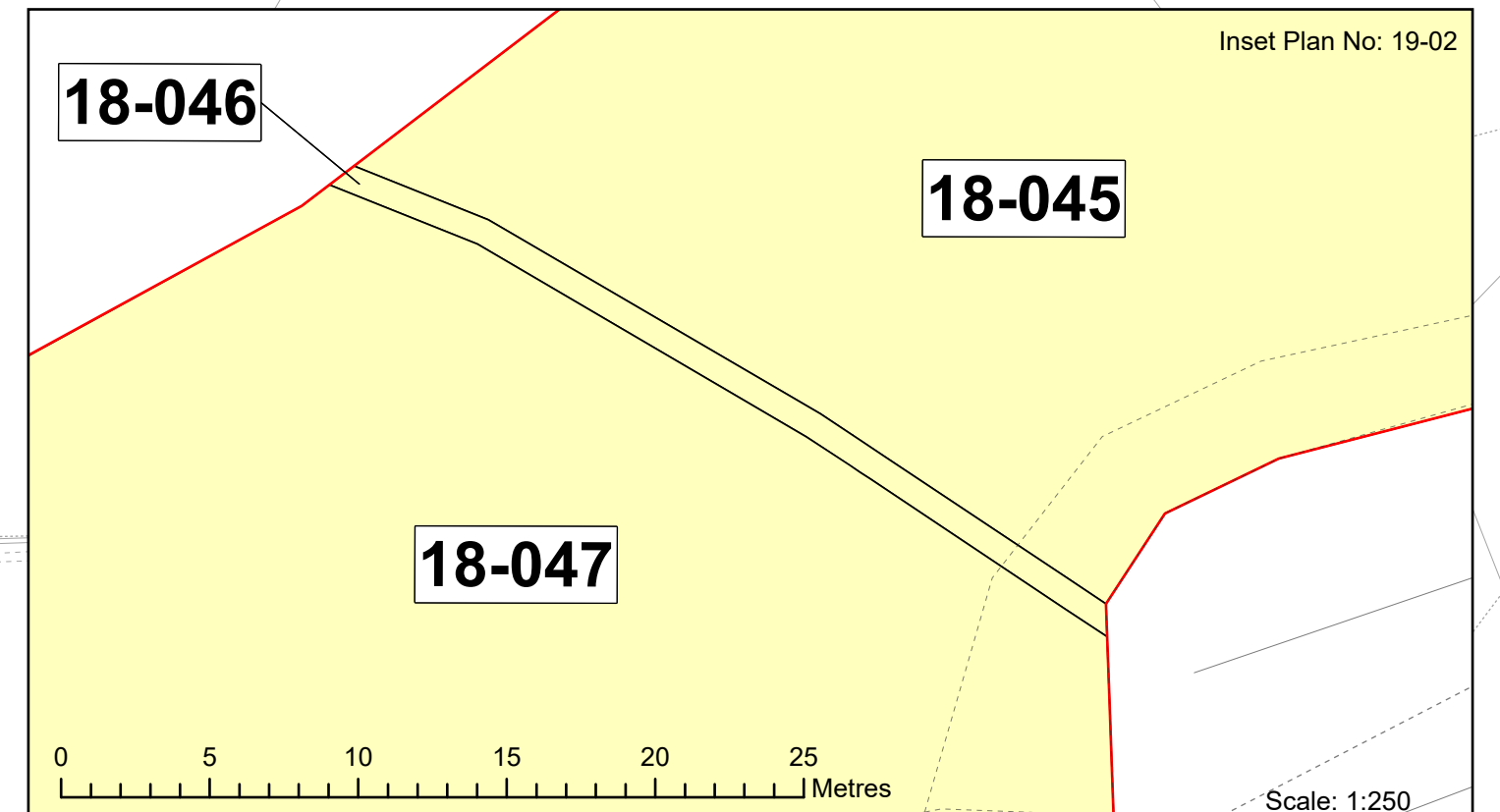
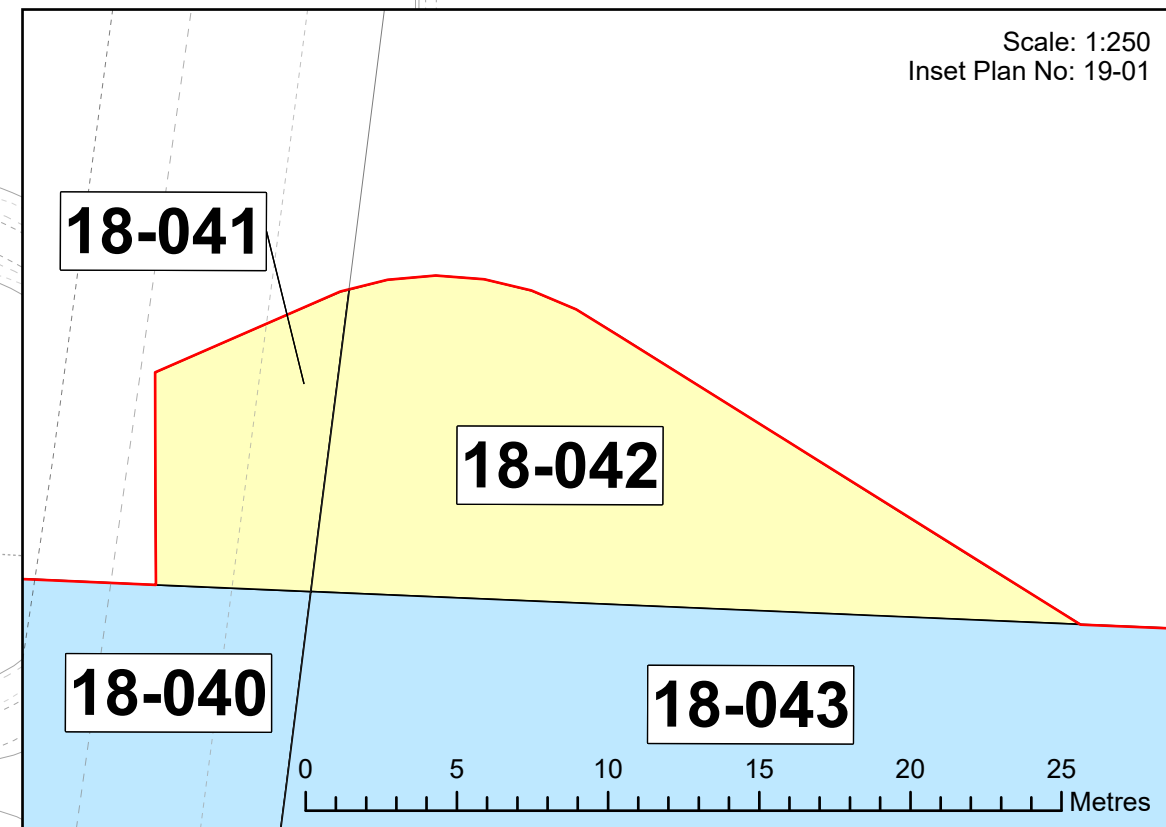

MAP NOTES / DATA SOURCES:  
© Crown copyright [and database rights] (2024) license number 100042124

Not to be used for Navigation.

PROJECT TITLE **Dogger Bank South**

DRAWING TITLE **Land Plans - Onshore**

DRAWING NUMBER: **005028746-01** PAGE NUMBER: **19 of 20**  
Application Reference: 2 / APPP Regulations: SC200

| REV | DATE         | REMARKS   | DRAW | CHEK | APRD |
|-----|--------------|---|------|------|------|
| 01  | June 2024    | FINAL for DCO Application                       | PA   | IM   | GH   |
| 02  | October 2024 | FINAL for Pre-Examination Procedural Deadline A | PA   | IMPR | GH   |
| 03  | January 2025 | FINAL for Project Change Request 2              | PA   | IMPR | GH   |

SCALE: 1:250  
0 0.01 0.02 0.03 0.04 0.05 Miles  
0 0.01 0.02 0.03 0.04 0.05 Miles

**DM DALCOUR MACLAREN** **DBS Offshore Wind**



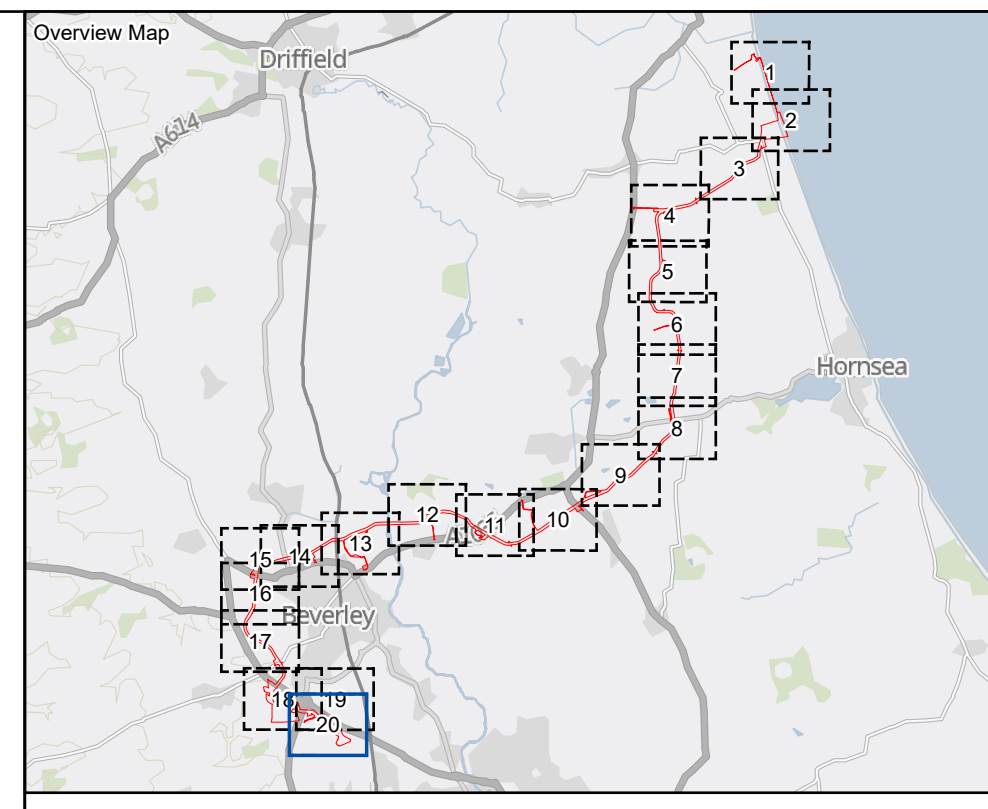
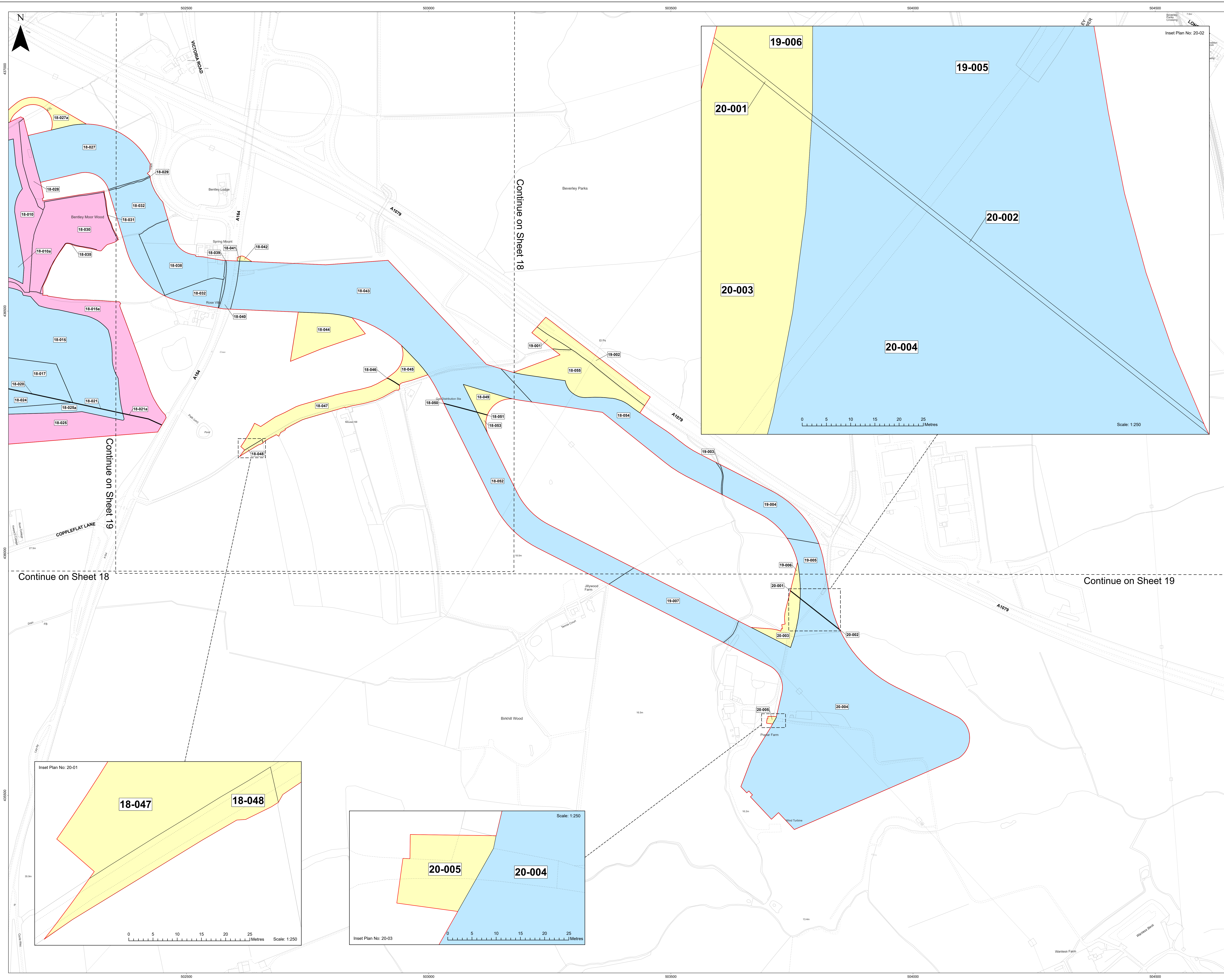

**LEGEND**

- Order Limits (Red dashed line)
- Freehold Acquisition (Pink fill)
- Acquisition of Rights (Blue fill)
- Temporary Possession (Yellow fill)
- Sheet Boundary (Black dashed line)

**MAP NOTES / DATA SOURCES:**  
© Crown copyright [and database rights] (2024) license number 100042124

Not to be used for Navigation.

**PROJECT TITLE**  
**Dogger Bank South**

**DRAWING TITLE**  
**Land Plans - Onshore**

**DRAWING NUMBER: 005028746-01** **PAGE NUMBER: 20 of 20**  
Application Reference: 2.7 / APPP Regulations: SC(2)

| REV | DATE         | REMARKS   | DRAW | CHEK | APRD |
|-----|--------------|---|------|------|------|
| 01  | June 2024    | FINAL for DCO Application                       | PA   | IM   | GH   |
| 02  | October 2024 | FINAL for Pre-Examination Procedural Deadline A | PA   | IMPR | GH   |
| 03  | January 2025 | FINAL for Project Change Request 2              | PA   | IMPR | GH   |

|   |      |      |      |      |      |      |      |      |      |      |      |      |      |      |      |      |      |      |      |      |      |      |      |      |      |      |       |       |       |        |        |        |         |
|---|------|------|------|------|------|------|------|------|------|------|------|------|------|------|------|------|------|------|------|------|------|------|------|------|------|------|-------|-------|-------|--------|--------|--------|---------|
| 0 | 0.01 | 0.02 | 0.03 | 0.04 | 0.05 | 0.06 | 0.07 | 0.08 | 0.09 | 0.10 | 0.12 | 0.15 | 0.20 | 0.25 | 0.30 | 0.40 | 0.50 | 0.60 | 0.70 | 0.80 | 1.00 | 1.50 | 2.00 | 3.00 | 4.00 | 5.00 | 10.00 | 20.00 | 50.00 | 100.00 | 200.00 | 500.00 | 1000.00 |
| 0 | 0.01 | 0.02 | 0.03 | 0.04 | 0.05 | 0.06 | 0.07 | 0.08 | 0.09 | 0.10 | 0.12 | 0.15 | 0.20 | 0.25 | 0.30 | 0.40 | 0.50 | 0.60 | 0.70 | 0.80 | 1.00 | 1.50 | 2.00 | 3.00 | 4.00 | 5.00 | 10.00 | 20.00 | 50.00 | 100.00 | 200.00 | 500.00 | 1000.00 |

**DM DALCOUR MACLAREN**

**DBS Offshore Wind**